

OPEN CLASS GUIDE & EXHIBITOR HANDBOOK

Sheridan County Branded in Our Hearts

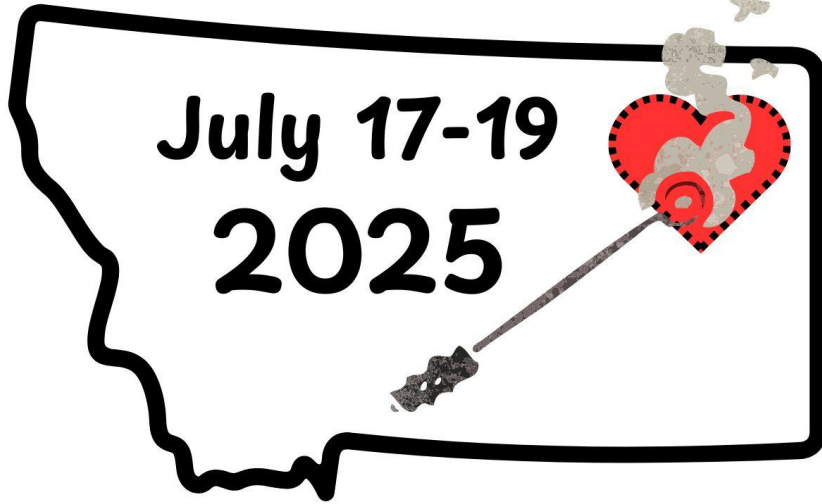

Thurs: Mud Runs

Fri: TBD

**Sat: Concert with
Chase Wright**

&

Opener Levi Blom

Plentywood, MT Fairgrounds
4-H Exhibits and Open Class Brought in as Early as Tuesday July 15th

2025 SHERIDAN COUNTY FAIR

COMMISSIONER LETTER.....03
SCHEDULE OF EVENTS.....04
RULES AND REGULATIONS.....05
DEPARTMENT A-ART.....06
DEPARTMENT B-BAKED GOODS.....11
KING ARTHUR BAKING COMPANY CONTEST.....15
DEPARTMENT C- CLOTHING/NEEDLEWORK.....15
DEPARTMENT CR- CRAFTS.....20
DEPARTMENT F- FLORICULTURE.....24
DEPARTMENT FFA.....29
EARLY BIRD SPONSORS.....31
MIDWAY FUN.....32
EVENT INFORMATION.....33
DEPARTMENT FP-FOOD PRESERVATION.....34
DEPARTMENT G- GRAINS AND FORAGE.....37
DEPARTMENT H-HORTICULTURE.....39
DEPARTMENT P- PHOTOGRAPHY.....44
DEPARTMENT S- SCHOOL.....46
FAIR BOARD LETTER.....52
COMMUNITY INVOLVEMENT OPPORTUNITIES.....53
OPEN CLASS EXHIBITOR ENTRY FORM.....54
CONCERT INFORMATION.....56

Commissioner Letter:

Branded In Our Hearts – 2025 Sheridan County Fair

The Fair Board and Montana State Extension has been hard at work planning an entertaining week for all ages. The fair kicks off Wednesday July 23 with an all-day 4-H horse show in the fairgrounds arena. Livestock project weigh ins will take place Thursday morning. The petting zoo will be there Thursday through Saturday with the new addition of pony rides on Friday and Saturday. On the East side of the fairgrounds, the Mudd Runs will take place Thursday evening. Friday Evening Entertainment is still to TBD at this time. Saturday at 1:30 is the annual Youth Livestock Sale where we encourage everyone to come and buy some local grown Beef, Lamb, Goat, and Pork. On Saturday evening We are excited to welcome back LEVI BLOM who will take center stage to open for CHASE WRIGHT. The motorsports' part has spectators sitting on the edge of their seats whether at the Mud Runs where racing enthusiasts should have a great time this week with all that is going on at the motorsports park.

The 4-H youth and creative artist of Sheridan County are a huge part of the fair! It is a proud moment to watch our Sheridan County youth show their hard work through various talents of our county residents on display. Everyone works extremely hard during the year and are eager to share their exhibits and handiwork for your viewing pleasure. Please take the time to enjoy their hard work on display in the fair buildings and Civic Center.

The commercial vendors are a great addition to our fair as they display new and innovative ideas and products and as always, they are willing to demonstrate their products. Do not forget to check out the Commercial Building as well as various outdoor Vendors.

Another highlight of every fair is the Fair Food!! There is something for everyone at this fair with Mini Donuts, Ice Cream, Hot Dogs, Homemade Pie, Slush Burgers, Salads, Hamburgers, Sno Cones, and so much more!

Fair attractions throughout the week include Midway Fun like a Zip Line, Axe throwing, Rock Climbing Wall, Nerf Gun arena, Bounce houses, a local petting zoo, and Free Stage entertainment. Many local competitor contests will be staggered throughout the three days for continual entertainment.

The Sheridan County Commissioners would like to extend a personal invitation to one and all to attend a fun filled four days at the Sheridan County Fair. Come and enjoy our local hospitality at this year's Sheridan County Fair.

Sincerely yours,

Sheridan County Commissioners
Jon Bolstad, Chairman
Chris Westergard
Liselle Reed

2025 Schedule

Tuesday: July 15th

1pm: 4-H Indoor project interviews and judging
5pm-8pm: Open Class items to Civic Center

Wednesday: July 16th

7am-8:59am: Bring in Open Class Baked Goods, Horticulture Eggs, and Floriculture
9am-5pm: Open Class Judging
9am-5pm: 4-H Horse Show all Day
4pm Vendor Set Up in Commercial Building

Thursday July 17th

7:30-11Am Weigh Ins for Vet Check for Livestock
9:30am-1:30pm: Ultrasound & Livestock interviews
11-7pm: Commercial Building Open
11-7pm: Civic Center open for viewing
12-8pm Petting Zoo
1-9 pm Midway Open
2:30 Cat Show and Pocket Pet show
3pm Beer Garden Open
4:30 Coin Scramble for Littles 3-7
5:30 Mudd Run
6pm Sheep and Goat Show

Friday July 18th

7:30am Swine: Showmanship, Market & Breeding
9:30am Beef: Showmanship, Market & Breeding
11-7pm: Commercial Building open
11-7pm: Civic Center open for viewing
12-8pm Petting Zoo
12-7pm Pony Rides
1-9pm Midway
1-3pm Co-Op Days Ice cream floats
1:30pm Round Robin Showmanship
2pm Beer Garden Open
2pm-6pm Free Stage Entertainment
3:30pm: Poultry and Rabbit Show

5:30pm: Lil Miss and Mister Sheridan County Fair
7pm Arena Entertainment TBD
9:30pm-12:30am Levi Blom live in the Beer Garden

Saturday July 19th

10-5pm 4-H Indoor projects Silent Auction in Concession building
11-3pm Scavenger Hunt get maps at Fair Office
11-7pm: Commercial Building open
11-7pm: Civic center open for viewing
12-8pm: Petting Zoo
12-7pm Pony Rides
11am: Parade
12:30pm Pee Wee Showmanship
1-9pm Midway
1pm Beer Garden Opens
1:30pm-4:30pm: Youth Livestock Sale
6pm Gates for concert opens
7pm Levi Blom opens for Chase Wright
10pm-12:30am: Levi Blom plays After Party in the Beer Garden

Sunday 28th

9am Livestock barns cleaned
9am-1pm Entries and exhibits hauled out

Pippi the Clown will be on the Midway and look out for her schedule closer to the day.
Lentil Pit Will be in same spot but Petting Zoo and Pony rides will be on the mid way. \$10 per pony ride.
Check out Page on Midway entertainment to learn more.

*note schedule subject to change. Some events not yet scheduled. Please check our Facebook page for daily schedules closer to the event

Open Class Exhibitor Handbook

General Rules and Regulations

The Fair Board reserves the right to alter all rules, regulations, special premiums or other items included in this premium list, should it become necessary. Fair officials, or any person, firm or corporation, shall not be held liable for any changes or alterations which may be considered necessary or advisable. The Sheridan County Fair Management reserves the final and absolute right to interpret these rules and regulations to arbitrarily settle and determine all matters, questions and differences in regard hereto connected with, or incident to, the Fair. The Board reserves the right to formulate and announce new rules to meet emergencies that may arise later and during the Fair, after it is held. The Board reserves the right to regulate the parking of all automobiles or other vehicles or conveyances within the Fairgrounds and to direct where they shall be driven therein. It may prohibit the running of automobiles in any section of the grounds whenever, in its opinion, common safety demands it. The Fair management reserves the right to exclude from the Fairgrounds any person or persons whom it shall deem undesirable, or who shall violate any rules laid down by the management or who shall otherwise become offensive. No claims for injury to any person or property shall ever be asserted nor suit instituted or maintained

against the Sheridan County Fair, its officers, or its agents, or in behalf of any person, or firm, or corporation, or its agents, representatives, servants, employees having license or privileges to exhibit on the Fairgrounds or occupying space.

Entries

1. Entry form deadline is Monday July 7th, 2025, at 5:00pm at the Extension office at the Courthouse. No entries will be accepted after this date. Open Class exhibits are to be brought to the Fairgrounds between 5-8PM on Tuesday July 15th, 2025. Except Floriculture, Baking, Eggs, and Horticulture which can be brought in Wednesday July 16th between 7am-8:59am. Judging starts at 9am no late entries accepted
2. All 4-H exhibits will be interviewed and judged at a designated time Tues July 15th. The Extension office will let you know your time to be interviewed. All exhibitors are requested to fill out their own entry forms. Entry forms may be obtained from the Fair Office or Extension office or the Exhibitors Handbook. Online entries are preferred you can fill them out online at <http://www.co.sheridan.mt.us/index.php/fair/book>
3. Please pick up your entry tags at the Extension Office at the Courthouse and place them on your exhibits prior to bringing them to the Fairgrounds. Tags will not be available until Thursday July 10th at 9am.

4. Judges will not award prizes to unworthy exhibits. This rule will be strictly adhered to whether there is competition or not.

5. Every entry must be in the name of the Bonafide owner and must have been produced or made by the exhibitor since the last Fair and must not have been previously exhibited at the Sheridan County Fair.

6. No exhibitor will be given more than one premium under any one number.

7. Please return all VOID entry tags-items entered but not brought in, when you bring your exhibits in.

Exhibits

1. All exhibits will remain in place until Sunday July 28th, 2024, at 8 AM. Exhibits removed without permission are subject to forfeiture of premium money won on exhibits.

2. Every exhibit entered will be under the control of the fair board. While every precaution will be taken for safekeeping of the same, the fair board will not be responsible in any case for any loss, damage, or accident that may occur.

3. Any Sheridan County or neighboring County resident is eligible to exhibit in the Fair

Dept Description:

A ART

Civic Center

Superintendent: Cari Waller

We use thumbtacks to hang paper art so please mount your art on something you will not mind a hole in.

Please note, color book pages should only be entered in color book category. Please check other Departments to see if items can fit into their lot numbers if you can't find a lot number in this department.

Class Description

001 KINDERGARTEN & UNDER

Lot Number

DRAWING

1 Coloring Book Page

2 Colored Pencil

3 Crayon

4 Marker

5 Pastel, Oil Pastel, Chalk

6 Pencil or Pen and Ink

7 Scratch Board

8 Mixed Media

9 Velvet Poster

10 Any Drawing not Listed

11 Fair Theme: "Sheridan County Branded in Our Hearts"

PAINTING

12 Brush

13 Finger

14 Splatter

15 Sponge

16 Any Painting Not Listed

17 Fair Theme: "Sheridan County Branded in our Hearts"

SCULPTURE

18 Clay

19 Foil

20 Paper

21 Paper Mache'

22 Plaster

23 Any Sculpture Not Listed

COLLAGE

24 Collage

Class Description

002 FIRST & SECOND GRADE

Lot Number

DRAWING

1 Charcoal

2 Coloring Book Page

3 Colored Pencil

4 Crayon

5 Marker

6 Pastel, Oil Pastel, Chalk

7 Pencil or Pen& Ink Cartoon

8 Pencil or Pen& Ink Realistic

9 Scratch Board

10 Mixed Media

11 Velvet Poster

12 Any Drawing not Listed

13 Fair Theme: "Sheridan County
Branded in our Hearts"

PAINTING

14 Acrylic

15 Ink Blot

16 Oil

17 Splatter

18 Tempera

19 Watercolor

20 Mixed Media

21 Potato Stamp

22 Any Painting Not Listed

23 Fair Theme: "Sheridan County
Branded in Our Hearts"

SCULPTURE

24 Clay

25 Foil

26 Paper

27 Paper Mache'

28 Plaster

29 Any Sculpture Not Listed

COLLAGE

30 Collage

Class Description

003 THIRD & FOURTH GRADE

Lot Number

DRAWING

1 Charcoal

2 Coloring Book Page

3 Colored Pencil

4 Crayon

5 Marker

6 Pastel, Oil Pastel, Chalk

7 Pencil or Pen& Ink Cartoon

8 Pencil or Pen& Ink Realistic

9 Scratch Board

10 Mixed Media

11 Velvet Poster

12 Any Drawing not Listed

13 Fair Theme: "Sheridan County
Branded in Our Hearts"

PAINTING

14 Acrylic

15 Airbrush

16 Ink Blot

17 Oil

18 Splatter

19 Tempera

20 Watercolor

21 Mixed Media

22 Any Painting Not Listed

23 Fair Theme: "Sheridan County
Branded in Our Hearts"

SCULPTURE

- 24 Clay
- 25 Foil
- 26 Paper
- 27 Paper Mache'
- 28 Plaster
- 29 Any Sculpture Not Listed

COLLAGE

- 30 Collage

Class Description

004 FIFTH & SIXTH GRADE

Lot Number

DRAWING

- 1 Charcoal
- 2 Coloring Book Page
- 3 Colored Pencil
- 4 Crayon
- 5 Marker
- 6 Pastel, Oil Pastel, Chalk
- 7 Pencil or Pen& Ink Cartoon
- 8 Pencil or Pen& Ink Realistic
- 9 Scratch Board
- 10 Mixed Media
- 11 Velvet Poster
- 12 Any Drawing not Listed
- 13 Fair Theme: "Sheridan County Branded in Our Hearts"

PAINTING

- 14 Acrylic
- 15 Airbrush
- 16 Oil
- 17 Splatter
- 18 Tempera
- 19 Watercolor
- 20 Mixed Media

- 21 Any Painting Not Listed
- 22 Fair Theme: "Sheridan County Branded in Our Hearts"

SCULPTURE

- 23 Clay
- 24 Foil
- 25 Paper
- 26 Paper Mache'
- 27 Plaster
- 28 Any Sculpture Not Listed

COLLAGE

- 29 Collage

Class Description

005 SEVENTH & EIGHTH GRADE

Lot Number

DRAWING

- 1 Architectural
- 2 Cartoon
- 3 Charcoal
- 4 Colored Chalk
- 5 Colored Pencil
- 6 Crayon
- 7 Marker
- 8 Mechanical Drawing
- 9 Mixed Media
- 10 Pen and Ink
- 11 Pencil
- 12 Scratch Art
- 13 Stippling Art/Cross Hatch
- 14 Any Drawing not Listed
- 15 Fair Theme: "Sheridan County Branded in Our Hearts"

PAINTING

- 16 Acrylic- Animal
- 17 Acrylic- Architectural
- 18 Acrylic- Landscape

- 19 Acrylic- Portrait
- 20 Acrylic- Any Other
- 21 Airbrush- Garment
- 22 Airbrush- Portrait
- 23 Mixed Media-Abstract
- 24 Mixed Media- Animal
- 25 Mixed Media- Floral
- 26 Mixed Media- Landscape
- 27 Mixed Media- Portrait
- 28 Mixed Media- Any Other
- 29 Pastel- Abstract
- 30 Pastel- Animal
- 31 Pastel- Landscape
- 32 Pastel- Still Life
- 33 Pastel- Any Other
- 34 Tempura- Abstract
- 35 Tempura- Animal
- 36 Tempura- Floral
- 37 Tempura- Landscape
- 38 Tempura- Any Other
- 39 Watercolor- Abstract
- 40 Watercolor- Animal
- 41 Watercolor- Floral
- 42 Watercolor- Landscape
- 43 Watercolor- Portrait
- 44 Watercolor- Any Other
- 45 Any Painting Not Listed
- 46 Fair Theme: "Sheridan County Branded in Our Hearts"

SCULPTURE

- 47 Clay
- 48 Foil
- 49 Paper
- 50 Paper Mache'
- 51 Plaster
- 52 Any Sculpture Not Listed

COLLAGE

- 53 Collage

Class Description

- 006 HIGH SCHOOL
- Lot Number

DRAWING

- 1 Architectural
- 2 Cartoon
- 3 Charcoal
- 4 Chalk
- 5 Colored Pencil
- 6 Crayon
- 7 Ink and Acrylic
- 8 Marker
- 9 Mechanical Drawing
- 10 Mixed Media
- 11 Pen and Ink
- 12 Pencil
- 13 Scratch Art
- 14 Stippling Art/Cross Hatch
- 15 Any Drawing not Listed
- 16 Fair Theme: "Sheridan County Branded in Our Hearts"

PAINTING

- 17 Acrylic- Animal
- 18 Acrylic- Architectural
- 19 Acrylic- Landscape
- 20 Acrylic- Portrait
- 21 Acrylic- Any Other
- 22 Airbrush- Garment
- 23 Airbrush- Portrait
- 24 Mixed Media-Abstract
- 25 Mixed Media- Animal
- 26 Mixed Media- Floral
- 27 Mixed Media- Landscape
- 28 Mixed Media- Portrait
- 29 Mixed Media- Any Other

- 30 Pastel- Abstract
- 31 Pastel- Animal
- 32 Pastel- Landscape
- 33 Pastel- Still Life
- 34 Pastel- Any Other
- 35 Tempura- Abstract
- 36 Tempura- Animal
- 37 Tempura- Floral
- 38 Tempura- Landscape
- 39 Tempura- Any Other
- 40 Watercolor- Abstract
- 41 Watercolor- Animal
- 42 Watercolor- Floral
- 43 Watercolor- Landscape
- 44 Watercolor- Portrait
- 45 Watercolor- Any Other
- 46 Any Painting Not Listed
- 47 Fair Theme: "Sheridan County Branded in Our Hearts"

SCULPTURE

- 48 Clay
- 49 Foil
- 50 Paper
- 51 Paper Mache'
- 52 Plaster
- 53 Any Sculpture Not Listed

COLLAGE

- 54 Collage

Class Description

007 ADULT ART

Lot Number

DRAWING

- 1 Architectural
- 2 Cartoon
- 3 Charcoal
- 4 Chalk
- 5 Colored Pencil

- 6 Ink and Acrylic
- 7 Marker
- 8 Mechanical Drawing
- 9 Mixed Media
- 10 Pen and Ink
- 11 Pencil
- 12 Portrait
- 13 Scratch Art
- 14 Stippling/Cross Hatch
- 15 Creative Writing
- 16 Any Drawing not Listed
- 17 Fair Theme: "Sheridan County Branded in Our Hearts"

PAINTING

- 18 Acrylic- Animal
- 19 Acrylic- Architectural
- 20 Acrylic- Landscape
- 21 Acrylic- Portrait
- 22 Acrylic- Any Other
- 23 Airbrush- Garment
- 24 Airbrush- Portrait
- 25 Mixed Media-Abstract
- 26 Mixed Media- Animal
- 27 Mixed Media- Floral
- 28 Mixed Media- Landscape
- 29 Mixed Media- Portrait
- 30 Mixed Media- Any Other
- 31 Pastel- Abstract
- 32 Pastel- Animal
- 33 Pastel- Landscape
- 34 Pastel- Still Life
- 35 Pastel- Any Other
- 36 Tempura- Abstract
- 37 Tempura- Animal
- 38 Tempura- Floral
- 39 Tempura- Landscape
- 40 Tempura- Any Other

- 41 Watercolor- Abstract
- 42 Watercolor- Animal
- 43 Watercolor- Floral
- 44 Watercolor- Landscape
- 45 Watercolor- Portrait
- 46 Watercolor- Any Other
- 47 Any Painting Not Listed
- 48 Fair Theme: “Sheridan County Branded in Our Hearts”

SCULPTURE

- 49 Clay
- 50 Foil
- 51 Paper
- 52 Paper Mache
- 53 Plaster
- 54 Any Sculpture Not Listed

COLLAGE

- 55 Collage

Dept Description:

B BAKED GOODS

Civic Center

This year when you fill out your entry forms online there will be 2 Baked Good Sections.

B- Baked Goods 18 year and Older

B17- Baked Goods Junior 17 & Under

All items in this department should be made from scratch except those for decorated cakes

Open Class exhibitors will no longer be able to donate food items after judging. Please exhibit items on WHITE ONLY paper plates or disposable tray and place in a plastic bag. Items left in glass, metal, or porcelain pans/trays will be disqualified from judging and no awards or premiums will be awarded. No food items will remain after Sunday 12pm.

Class Description

- 001 BARS
- Lot Number
- 1 Brookie, 4
- 2 Brownies, Frosted,4
- 3 Brownies, Unfrosted, 4
- 4 Chocolate Chip, 4
- 5 Sugar Cookie Bar, 4
- 6 Any Other Cookie Bar, 4
- 7 Chocolate Mint, 4
- 8 Chocolate Revel Bars
- 9 Coconut,4
- 10 Granola, 4
- 11 Lemon, 4
- 12 Any Other Fruit Bar Such as Apple, Cherry, Banana Ext., 4
- 13 Nut Bar such as cashew, almond, salted nut rolls Ext. ,4
- 14 Pumpkin, 4
- 15 Toffee, 4
- 16 Any Bars Not Listed, 4
- (KIDS Only Added Choices)
- 17 Scotch a Roos, 4
- 18 Rice Crispy Treats, 4

Class Description

- 002 CAKES & CUPCAKES
- Cakes:**
- Lot Number
- 1 Angel Food
- 2 Black Forest
- 3 Boozy Cake Frosted or Unfrosted
- 4 Bundt
- 5 Carrot
- 6 Chiffon
- 7 Chocolate
- 8 Fancy Decorated Cake
- 9 Flourless Chocolate Cake

- 10 Fruit
- 11 German Chocolate
- 12 Jelly Roll
- 13 Layer Cake, at least 2 layers
- 14 Pound
- 15 Red Velvet
- 16 Rhubarb
- 17 Smash Cake Decorated
- 18 Spice
- 19 Sponge
- 20 White
- 21 Any Other Cake Not Listed
(include recipe)

Cupcakes:

- 22 Boozy Cupcakes, 4
- 23 Decorated Cupcakes, 4
- 24 Filled Cupcakes, 4
- 25 Frosted Cupcakes, 4
- 26 Plain Cupcakes, 4
- 27 Any Cupcake Not Listed, 4

Class Description

- 003 CANDY
- Lot Number
- 1 Almond Roca, 4 pieces
- 2 Any Brittle (Cashew, Peanut Ext.),
4 pieces
- 3 Apples, Candy or Caramel, 4
- 4 Caramels, 4
- 5 Carmel Corn 1 Cup
- 6 Chocolates, Hand Dipped, 4
- 7 Divinity, 4
- 8 Fudge, 4
- 9 Glass Candy- ¼ cup
- 10 Mints, 4
- 11 Peanut Butter Cups, 4
- 12 Popcorn Balls, 4
- 13 Saltwater Taffy, 4

- 14 Suckers, 4
- 15 Toffee, 4
- 16 Truffles, 4
- 17 Turtles, 4
- 18 Best Collection of 4 Kinds of
Candy, 1 each
- 19 Any Candy Not Listed, 4
(KIDS Only Added Choices)
- 20 Puppy Chow, ½ Cup

Class Description

- 004 COOKIES
- Lot Number
- 1 Butter, 4
- 2 Chocolate Chip, 4
- 3 Chocolate, 4
- 4 Christmas, 4
- 5 Filled, 4
- 6 Gingerbread, Rolled, 4
- 7 Gingersnaps, 4
- 8 Molasses, Hard, 4
- 9 Molasses, Soft, 4
- 10 Monster, 4
- 11 Oatmeal, 4
- 12 Peanut Butter, 4
- 13 Pumpkin, 4
- 14 Refrigerator, 4
- 15 Sandwich, 4
- 16 Snickerdoodles, 4
- 17 Spritz, 4
- 18 Sugar, 4
- 19 “Cooks Dozen” Collection (any 3
cookie recipes, 4 each kind of
cookies)
- 20 Any Other Rolled Cookies, 4
(include recipe)
- 21 Any Other Dropped Cookie, 4
(include recipe)

22. Any Cereal Cookie, 4 (include recipe)

23. Any cookie not listed, 4 (include recipe)

Class Description

005 PIES

Lot Number

1 Apple

2 Berry

3 Cherry

4 Lemon

5 Peach

6 Peanut Butter

7 Pecan

8 Rhubarb

9 Rhubarb Combination

10 Any Other Pie Not Listed (include recipe)

Class Description

006 WORLD BREAD & PASTRIES

Lot Number

1 Arepa (Venezuelan),4

2 Baba (Italian), 4

3 Brioche (French), ½ loaf

4 Challah (Jewish), ½ loaf

5 Croissants, 4 (French)

6 Danish, Swedish or Norwegian Pastry, 4

7 Hornchen (German), 4

8 Hoska (Chez bread). ½ Loaf

9 Irish Soda Bread (Irish), ½ Loaf

10 Japanese Milk Bread, ½ loaf

11 Kanelbullar (Swedish), 4

12 Kulich (Russian), 1

13 Lefsa, (Norwegian), 3 sheets

14 Pan Dulces (Mexican), 4

15 Pandesal (Filipino), 4

16 Paska (Ukranian), ½ loaf

17 Pita or Nann Bread, 4

18 Rugbrod (Danish), ½ Loaf

19. Any Other German Bread. ½ Loaf

20 Any Other Scandinavian Bread, ½ Loaf

21 Any Other Ethnic Bread (include recipe)

Class Description

007 QUICK BREAD

½ loaf of quick bread may be exhibited

Lot Number

1 Apple

2 Banana

3 Blueberry

4 Cornbread

5 Cranberry

6 Date

7 Hummingbird

8 Pumpkin

9 Zucchini

10 Biscuit, 4

11 Coffee Cake, 4 slices

12 Crackers, 4

13 Muffin, 4

14. Popover, 4

15 Any Other Quick Bread (include recipe)

Class Description

008 YEAST BREAD

1/2 loaf of breads may be exhibited

Lot Number

1 Baguette

2 Bread, White

3 Bread, 100% Whole Wheat

4 Bread, Whole Wheat, at least 50% Whole Wheat Flour

5 Bread, Multi-Grain

- 6 Cinnamon Bread
- 7 Flax Bread
- 8 Fried Bread, 2 pieces
- 9 Pizza Crust
- 10 Raisin Bread
- 11 Rye Bread
- 12 Sourdough Bread Loaf
- 13 Sourdough Roll or Bun, 4
- 14 Rolls or Buns, White, 4
- 15 Rolls or Buns, Wheat, 4
- 16 Rolls or Buns, Blended Wheat, 4
- 17 Rolls or Buns, Multi Grain, 4
- 18 Sandwich Buns, 4
- 19 Rolls, Sweet, White ,4
- 20Rolls, Sweet, Blended, 4
- 21 Caramel Rolls, 4
- 22 Cinnamon Rolls, 4
- 23 Crescent Rolls, 4
- 24 Swedish Tea Ring, ½
- 25 Any Bread Machine Loaf
- 26 Any Bread Machine Bun or Roll, 4
- 27 Any Other Bread or Rolls, 4
(include recipe)
- 28 Any other Sweet Rolls, 4
(include recipe)

Class Description

009 GLUTEN FREE BAKED GOODS

- Lot number
- 1 Any Gluten Free Item
- 2 Any Gluten Free Item
- 3 Any Gluten Free Item

Class Description

010 SUGARLESS BAKED GOODS

- Lot Number
- 1 Bars, Any Kind, 4
- 2 Cake, Layer. Unfrosted
- 3 Cake, Loaf, Unfrosted

- 4 Cookies, Any Kind, 4
- 5 Pie, Any Kind
- 6 Quick Bread, ½ Loaf
- 7 Any Other Sugarless Item
(include recipe)

Class Description

011 MISCELLANEOUS BAKED GOODS

- Lot Number
- 1 Bagles,4
- 2 Baklava, 4
- 3 Bismarcks, 4
- 4 Cream Puffs, 4
- 5 Crepes, 4
- 6 Doughnuts, Cake, 4
- 7 Doughnuts, Raised, 4
- 8 English Muffin,4
- 9 Fattigman, 4
- 10 Gingerbread House
- 11 Krumkake, 4
- 12 Kuchen,4
- 13 Maple Sticks, 4
- 14 Mexican Wedding Cake
- 15 Rosettes, 4
- 16 Scones, 4
- 17 Scotch Short Bread, 4
- 18 Strudel
- 19 Torte
- 20 Any other Baked Good, 4
(include recipe)

Class Description

012 KING ARTHUR BAKING CHALLENGE

Lot Number

1. Any Baked Good Using Chosen Ingredient "Turmeric" include recipe with instructions, 4 or 1/2 loaf



King Arthur Baking Company is Sponsoring Adult and Youth Awards for this Year's Contest! Let us see your creativity!

- 5 Pillow
- 6 Pillow Case
- 7 Pin Cushion
- 8 Placemats, 2
- 9 Plastic Bag Holder
- 10 Potholders, 2
- 11 Potholders, Decorative, 2
- 12 Quillow
- 13 Table Accessories
- 14 Table (Lunch) Cloth
- 15 Table Runner
- 16 Tea Cozy
- 17 Any Other Household Item

Dept Description:

C CLOTHING/NEEDLEWORK

Civic Center

Superintendent Lynne Kanning

Judges Choice Quilting Award for 2025 is sponsored by the Flying Geese Quilt Guild

This year when you fill out your entry forms online there will be 3 Clothing/Needlework sections based on your age.

C- Exhibitor is between 18 and 54 yrs

C17- Junior category for 17 & Under

C55- Senior Category 54 and Older

All Clothing Items should be on hangers ready to hang upon arrival

Class Description

001 HOUSEHOLD SEWING

Lot Number

- 1 Curtains or Drapes
- 2 Hot Dish Cover
- 3 Napkins, 2
- 4 Pet Blanket

Class Description

002 INFANTS & CHILDRENS CLOTHING

Lot Number

- 1 Bibs
- 2 Blanket
- 3 Infant Cap
- 4 Infant Dress
- 5 Infant Jacket
- 6 Infant Pajamas
- 7 InfantPants
- 8 Infant Romper
- 9 Infant Shirt
- 10 Infant Sleeper
- 11 Infant Overalls
- 12 Any Other Infant Wear
- 13 Bath Wrap
- 14 Bib Overalls
- 15 Costume
- 16 Dress
- 17 Jumper
- 18 Outerwear
- 19 Pants or Slacks
- 20 Robe or housecoat
- 21 Shirt or Blouse

- 22 Shorts
- 23 Skirt
- 24 Sleepwear
- 25 T-Shirt or Sweatshirt
- 26 Vest
- 27 Warm-up Suit
- 28 2-Piece Outfit
- 29 Any Other Clothing Not Listed

Class Description

- 003 LADIES CLOTHING
- Lot Number
- 1 Apron
- 2 Blouse or Shirt
- 3 Dress
- 4 Formal
- 5 Jacket, Lined
- 6 Jacket, Unlined
- 7 Jeans
- 8 Lingerie
- 9 Lounge Wear
- 10 Robe or housecoat
- 11 Shorts
- 12 Skirt
- 13 Slacks or Pants
- 14 Sleepwear
- 15 Swimwear
- 16 Suit
- 17 Vest
- 18 Any Other Ladies Clothing

Class Description

- 004 MEN'S CLOTHING
- Lot Number
- 1 Duster
- 2 Jacket
- 3 Necktie
- 4 Pajamas
- 5 Shirt

- 6 Slacks or Pants
- 7 Vest
- 8 Any Other Men's Clothing Not Listed

Class Description

- 005 MISCELLANEOUS SEWING
- Lot Number
- 1 Appliqued Item
- 2 Book Cover
- 3 Centerpiece
- 4 Doll
- 5 Doll Clothing
- 6 Polar Fleece Blanket
- 7 Purse
- 8 Shawl or Shrug
- 9 Stuffed Toy
- 10 Table Cloth
- 11 Tote Bag
- 12 Travel Case
- 13 Tree Skirt
- 14 Wall Hanging
- 15 Any Other Miscellaneous Item

Class Description

- 006 CROCHET
- Lot Number
- 1 Afghan, Baby
- 2 Afghan, Doll
- 3 Afghan, Lap Robe
- 4 Afghan, Multiple Colors
- 5 Afghan, Single Color/Variegated
- 6 Afghan, Any Other
- 7 Baby Set
- 8 Centerpiece, Crochet Thread
- 9 Centerpiece, Yarn
- 10 Dish Cloth
- 11 Doily
- 12 Stuffed Toy
- 13 Doll Clothes

- 14 Hat or Cap
- 15 Hot Pad
- 16 Lunch or Tablecloth
- 17 Mittens or Gloves
- 18 Novelty Item
- 19 Pillow
- 20 Pin Cushion
- 21 Poncho
- 22 Potholders, 2
- 23 Purse
- 24 Rug
- 25 Scarf
- 26 Shawl
- 27 Slippers
- 28 Sweater
- 29 Table Runner
- 30 Toilet Paper Holder
- 31 Tote Bag
- 32 Tree Ornament
- 33 Vest
- 34 Any Other Crocheted Item

- 14 Other Holiday Theme, Framed
- 15 Person(s), Framed
- 16 Pillow
- 17 Purse
- 18 Sampler, Framed
- 19 Sayings, Poems, Etc, Framed
- 20 Scenery, Framed
- 21 Towel or Bib
- 22 Tree Ornaments
- 23 Wall Hanging
- 24 Any Other Cross Stitch Item

Class Description

007 CROSS STITCH

- Lot Number
- 1 Animal(s)/Bird(s)/Wildlife
- 2 Baby Sampler, Framed
- 3 Bell Pull
- 4 Bookmark
- 5 Christmas Picture, Framed
- 6 Christmas Stocking
- 7 Cross Stitch, Framed, Over 14"
- 8 Cross Stitch Framed Under 14"
- 9 Flower(s), Framed
- 10 Juvenile Theme, Framed
- 11 Linens
- 12 Lunch or Tablecloth
- 13 Miniature, Under 4", Framed

Class Description

008 EMBROIDERY

- Lot Number
- 1 Bell Pull
- 2 Dish Towels, 2
- 3 Doily
- 4 Lunch or Table Cloth
- 5 Picture
- 6 Pillow
- 7 Pillow Cases, 2
- 8 Table Runner
- 9 Tea Towels, 2
- 10 Wall Hanging
- 11 Any Other Embroidery Item

Class Description

009 HARDANGER

- Lot Number
- 1 Bell Pull
- 2 Bookmark
- 3 Doilies, Under 14", Same Color Fabric and Thread
- 4 Doilies, Under 14" Different Color Fabric and Thread
- 5 Doilies, Over 14" Same Color Fabric and Thread

- 6 Doilies, Over 14" Different Color
- Fabric and Thread
- 7 Ornament
- 8 Picture
- 9 Pillow
- 10 Placemats, 2
- 11 Table Runner
- 12 Wall Hanging
- 13 Any Other Hardanger Item

Class Description

- 010 KNITTING
- Lot Number
- 1 Afghan, Baby
- 2 Afghan, Lap Robe
- 3 Afghan, Multiple Colors
- 4 Afghan, Single Color or Variegated
- 5 Afghan, Any Other Not Listed
- 6 Booties
- 7 Dish Cloth
- 8 Doily
- 9 Doll or Toy
- 10 Doll Clothes
- 11 Hat or Cap
- 12 Infant Set - 2 Pieces
- 13 Mittens or Gloves
- 14 Pillow
- 15 Poncho
- 16 Potholders, 2
- 17 Purse
- 18 Scarf
- 19 Shawl
- 20 Slippers
- 21 Socks or Stockings
- 22 Sweater
- 23 Sweater, Child
- 24 Vest
- 25 Any Other Knitted Item

Class Description

- 011 MISCELLANEOUS NEEDLEWORK
- Lot Number
- 1 Crewel Embroidery
- 2 Latchhook Item
- 3 Needlepoint Item
- 4 Net Darning Doily
- 5 Plastic Canvas Item
- 6 Ribbon Embroidery
- 7 Rug, Any Kind
- 8 Tissue Cover
- 9 Wall Hanging
- 10 Wool Applique' Item
- 11 Any Other Item Not Listed

Class Description

- 012 BEGINNING QUILTERS
- Lot Number
- 1 Quilt Professionally Quilted
- 2 Quilt, Quilted by Exhibitor
- 3 Quilt, Professionally Lap or Throw
- 4 Quilt, Lap or Throw, by Exhibitor
- 5 Quilt, Baby/Crib, Professionally Quilted
- 6 Quilt, Baby or Crib, By Exhibitor
- 7 Table Runner/Topper Professionally Quilted
- 8 Table Runner/Topper by Exhibitor
- 9 Wall Hanging – Professionally Quilted
- 10 Wall Hanging - By Exhibitor
- 11 Applique' Item Professionally Quilted
- 12 Applique' Item, By Exhibitor

Class Description

- 013 PROFESSIONALLY QUILTED
- This class is for items that were pieced by the exhibitor, but quilted by someone else*
- Lot Number
- 1 Holiday Item

- 2 Quilt, Appliqued
- 3 Quilt, Baby or Crib Size
- 4 Quilt, Child's
- 5 Quilt, Embroidered
- 6 Quilt, Fabric or Block Exchange
- 7 Quilt, Flannel
- 8 Quilt, From a Panel
- 9 Quilt, Lap or Throw
- 10 Quilt, Paper Pieced
- 11 Quilt, Pieced
- 12 Quilt, T-Shirt
- 13 Seasonal Item
- 14 Table Runner or Topper
- 15 Wall Hanging, Circumference 120" or More
- 16 Wall Hanging, Circumference Under 120"
- 17 Scrap Quilt
- 18 Any Other Quilt Not Listed

Class Description

014 QUILTS

This class is for items that were pieced and quilted by the exhibitor

- Lot Number
- 1 Quilt, Appliqued
- 2 Quilt, Baby or Crib Size
- 3 Quilt, Child's
- 4 Quilt, Embroidered
- 5 Quilt, Fabric or Block Exchange
- 6 Quilt, Flannel
- 7 Quilt, From a Panel
- 8 Quilt, Hand Quilted
- 9 Quilt, Holiday
- 10 Quilt, Jeans
- 11 Quilt Lap or Throw, Hand Quilted
- 12 Quilt, Lap/Throw, Machine Quilted
- 13 Quilt, Machine Quilted by Exhibitor

- 14 Quilt, Paper Pieced
- 15 Quilt, T-Shirt
- 16 Quilt, Tied
- 17 Scrap Quilt
- 18 Any Other Quilt Not Listed

Class Description

015 SMALL QUILTED ITEMS

These items must be pieced and quilted by the exhibitor.

- Lot Number
- 1 Holiday Item
- 2 Miniature Quilt
- 3 Paper Pieced Item
- 4 Pillow
- 5 Placemats, 2
- 6 Quilt, Doll
- 7 Quilt from a Panel
- 8 Seasonal Item
- 9 Table Runner or Topper
- 10 Tote Bag
- 11 Tree Skirt
- 12 Wall Hanging, Applique Mixed & Special Technique Over 120"
- 13 Wall Hanging, Applique Mixed & Special 120" or Under
- 14 Wall Hanging, Hand Quilted
- 15 Wall Hanging, Pieced Over 120"
- 16 Wall Hanging, Pieced Under 120"
- 17 Small Scrap Quilt
- 18 Any Other Small Quilted Item

Class Description

016 HOLIDAY SEWING & NEEDLEWORK

- Lot number
- 1 Christmas Stocking
- 2 Christmas Wall Hanging
- 3 Door Charm
- 4 Easter Item

- 5 Halloween Item
- 6 Holiday Vest
- 7 Lunch or Table Cloth
- 8 Needlecraft Item
- 9 Patriotic Item
- 10 Pillow
- 11 Placemats
- 12 Table Centerpiece
- 13 Table Runner or Topper
- 14 Thanksgiving Item
- 15 Tree Ornament
- 16 Tree Skirt
- 17 Valentine Item
- 18 Any Other Christmas Item
- 19 Any Other Holiday Item
- 20 Any Other Item Not Listed

- 9 Magnets (3)
- 10 Nativity Scene
- 11 Planter/Pot
- 12 Plate/Tray
- 13 Thrown Pottery Vase
- 14 Trinket Box
- 15 Vase
- 16 Dry Brushed
- 17 Glazed
- 18 Under Glazed
- 19 Other Ceramics Not Listed
- 20 Other Pottery Not Listed

Dept Description:

CR CRAFTS
 Civic Center
 Superintendent Allison Komyati Johnson

This year when you fill out your entry forms online there will be 2 Craft sections based on your age. C and C17.

*C is for Adults 18 and older
 C17 is for youth 17 and younger*

Class Description

- 001 CERAMICS & POTTERY
- Lot Number
- 1 Angel
- 2 Animal
- 3 Bird
- 4 Christmas Tree
- 5 Collection (3 or more)
- 6 Any Holiday Item
- 7 Gnome
- 8 Jewelry

Class Description

- 002 DECORATIVE PAINTING ON WOOD, METAL, ETC.
- Lot Number
- 1 Abstract
- 2 Birdhouse
- 3 Christmas Item
- 4 Furniture
- 5 Holiday Item (Excluding Christmas)
- 6 Inspirational
- 7 Lawn Ornament
- 8 Original Painting on Canvas
- 9 Original Painting on Bone
- 10 Original Painting on Fabric
- 11 Original Painting on Glass
- 12 Original Painting on Metal
- 13 Original Painting on Plastic
- 14 Original Painting on Rock
- 15 Original Painting on Wood
- 16 Patriotic
- 17 Team Spirit
- 18 Wall Decoration
- 19 Wall Hanging
- 20 Any Other Item Not Listed

Class Description

003 FINISHED WOODEN OR METAL ITEM

Wooden and/or metal item created by exhibitor

Lot Number

- 1 Barn Quilt or Pieced Item
- 2 Birdhouse
- 3 Bowl
- 4 Bread Box
- 5 Chest
- 6 Clock
- 7 Cutting Board
- 8 Furniture
- 9 Game or Toy
- 10 Jewelry Box
- 11 Lawn Ornament
- 12 Plant Stand
- 13 Shelf
- 14 Walking Stick
- 15 Wall Hanging
- 16 Any Lathe Made item
- 17 Any Hand Carved item
- 18 Any Chainsaw Made item
- 19 Any Scroll Saw Item
- 20 Any Welded Item
- 21 Any Item with Both Wood & Metal
- 22 Any Item Not Listed

Class Description

004 GREETING CARDS & STATIONARY

Please place item in a Ziplock bag.

Lot Number

- 1 Birthday Card
- 2 Calligraphy Card
- 3 Card Collection (3-4 different occasions)
- 4 Christmas Card
- 5 Cut Paper Card

6 Digitally Created Card

- 7 Dimensional Card
- 8 Embossed Card
- 9 Get well Card
- 10 Gift Tags (3)
- 11 Gift Bag
- 12 Painted Card
- 13 Pressed Flower Card
- 14 Quilling
- 15 Rubber Stamped Card
- 16 Stationary Set(paper & envelope)
- 17 Thank You Card
- 18 Any Holiday Card (Excluding Christmas)
- 19 Any Occasion Card Not Listed
- 20 Any other item not listed

Class Description

005 HANDICRAFT

Lot Number

- 1 Angel
- 2 Basket
- 3 Beaded Item (not Perler Bead)
- 4 Button Craft (Item Made or Decorated with Buttons)
- 5 Braided Item
- 6 Any Clay Item
- 7 Collection (3 Items of Same Craft Technique)
- 8 Diamond Painted Item (Holiday)
- 9 Diamond Painted Item (Any Other)
- 10 Decoupage Item
- 11 Dream Catcher
- 12 Egg Craft
- 13 Feather Craft
- 14 Felted Item (Hand felted)
- 15 Felt item (Item Created with Felt)

	<u>Class</u>	<u>Description</u>
16 Flower (Handcrafted Floral)		
17 Folk Art	006	HOLIDAY & SEASONS CRAFTS
18 Game or Toy		Lot Number
19 Glass Etching		1 Birthday
20 Gnomes		2 Christmas
21 Jewelry		3 Easter
22 Latchhook Item		4 Fall
23 Macramé		5 Father's Day
24 Magnets (3)		6 Fourth of July (Patriotic)
25 Ornaments (3)		7 Halloween
26 Paper Craft or Folding (Origami)		8 Harvest/Thanksgiving
27 Paper Mache'		9 Mother's Day
28 Patriotic		10 New Year's
29 Perler Bead (Melted Plastic Bead)		11 Spring
30 Plastic Canvas		12 St. Patrick's Day
31 Quilling		13 Summer
32 Resin		14 Valentine
33 Rock Craft		15 Veterans/Memorial Day
34 Sand Art		16 Winter
35 Scarecrow		17 Wedding
36 School/Team Spirit		18 Any Holiday Not Listed
37 Stained Glass		19 Holiday/Party Decorations
38 Steampunk Inspired		20 Holiday/Party Centerpiece
39 Stenciled Item		
40 String Art		
41 Taxidermy		
42 Tie Dyed Item		
43 Tin Art		
44 Wall Hanging		
45 Wheat Crafts (Items Created Using Wheat or Other Grains)		
46 Welcome Sign		
47 Western Item		
48 Wreath (Christmas)		
49 Wreath (Floral)		
50 Wreath Any Other		
51 Any Woven Item		
52 Any Item Not Listed		
	<u>Class</u>	<u>Description</u>
	007	LEATHER CRAFTS
		Lot Number
		1 Belt
		2 Billfold/ Checkbook Cover
		3 Clothing
		4 Any Horse Tack
		5 Holster/Quiver/Sheath
		6 Jewelry
		7 Luggage Tag
		8 Moccasins
		9 Purse
		10 Small Stamped Item

- 11 Large Stamped Item
- 12 Non-tooled Item
- 13 Any Braided Item
- 14 Any Item Not Listed

- 8 Trashion (Wearable Garment made of Recycled Items)
- 9 Wood Pallet Transformation (Item Made from Only Pallet Wood)
- 10 Any Item Not Listed

Class Description

008 MACHINE(D)/ INDUSTRIAL TOOLS

Please list the Machines used to create

- Lot Number
- 1 Cricut or Silhouette Created Item
- 2 Glowforge or Similar Created Item
- 3 Glass
- 4 Heat Transfer Vinyl
- 5 Metal
- 6 3D Printed (Under 6 in.)
- 7 3D Printed (over 6 in.)
- 8 Plastic
- 9 Lapidary
- 10 Any Item Not Listed

Class Description

009 RESCUED AND RECLAIMED

Please describe what has been upcycled/reclaimed and the materials used

- Lot Number
- 1 Altered Books (book Folding, Book Cutting Etc.)
- 2 Barn Wood Transformation (Item Made of Barn or Reclaimed Wood)
- 3 Cardboard Box Transformation
- 4 Fabric Transformation (Item Made of Fabric/Clothing/Etc.)
- 5 Glass Transformation (Items Made of Recycled or Reclaimed Glass)
- 6 Metal Transformation (Item Made of Recycled Metal items)
- 7 Recycled Art (Made with Recycled Items of Any Type)

Class Description

010 SCRAP BOOKING

- Lot Number
- 1 Completed Scrapbook
- 2 Completed Scrapbook (Digitally Created)
- 3 Side by Side Scrapbook page
- 4 Travel Scrapbook/Journal
- 5 Planner/Calendar/ Notebook
- 6 Junk Journal
- 7 Team/School Spirit Page
- 8 Graduation Page
- 9 Wedding Page
- 10 Any Item Not Listed

Class Description

011 UNIQUELY ABLED OR 75 & OLDER

- Lot Number
- 1 Any Ceramics
- 2 Any Christmas item
- 3 Any Holiday Item (Excluding Christmas)
- 4 Any Leather Craft
- 5 Any Original Painting
- 6 Any Paper Craft
- 7 Any Recycled or Reclaimed item
- 8 Any Wearable Item
- 9 Any Wood Craft
- 10 Team/School Spirit
- 11 Wall Hanging
- 12 Any Item Not Listed

Class Description

012 GENERATIONAL CRAFT

This class requires two family members at least one generation apart to work together on a single project, or separately on complimentary but coordinated projects. These projects can consist of any recycled/reclaimed project or something completely new built from the “ground up”. Materials are your choice, based on the project you choose.

Every project must include a display consisting of a minimum of 3 (three) pictures showing family members working on the project during the process of construction. All family members’ first names and their relationship to each other must be listed on the display.

Original build, separate but complimentary projects are two items built separately by the family members, using the exact same materials.

The finished projects should coordinate and complement each other.

- 1 Any single item, original build
- 2 Any pair coordinating items, Original build
- 3 Any single item, Recycled/reclaimed
- 4 Any 2 (two) coordinating items, Recycled or reclaimed
- 5 Any 1(one) Single item, Holiday
- 6 Any 2 (two) Coordinating Items, Holiday
- 7 Any 1(one)Single Item,Woodworking
- 8 Any 2 (two) Coordinating Items, Woodworking
- 9 Any 1 (one) Single Item, Metal
- 10 Any 2 (two) Coordination Items, Metal
- 11 Any 1 (one) Single item, Fabric

12 Any 2 (two) Coordinating Items, Fabric

13 Any 1 (one) Single Items, Art

14 Any 2 (two) Coordinating Items, Art

Class Description

013 “LEGO’ CREATION
(YOUTH AND UNIQUELY ABLED ONLY)

Must be securely fastened to an inflexible base and accompanied by a 3X5 card explaining the design and specifying any kits used and what changes were made.

Lot Number

1 Original Design (under 100 Pieces)

2 Original Design (100-500 Piece)

3 Original Design ((over 500 Piece)

4 Predesigned Kit (under 100 pieces)

5 Predesigned Kit (100-500 piece)

6 Predesigned Kit (over 500 piece)

Dept Description:

F FLORICULTURE

Civic Center

Superintendent Eva Johnson

This year when you fill out your entry forms online there will be 2 Floriculture sections based on your age. F and F17.

F is for Adults 18 and older

F17 is for youth 17 and younger

Pursuant to the NOXIOUS WEED CONTROL ACT Title 7, Chapter22, Sections MCA 2003 and ADMINISTRATIVE RULES, ARM 4.5.201 through ARM 4.5.203, noxious weeds will not be allowed to be exhibited at the Sheridan County Fair. Upon notification the Sheridan County Weed District will determine if plants displayed are noxious. If plants are noxious weeds, they will be disposed of immediately

in the proper manner. For a copy of the law and list of designated noxious weeds, contact Craig Underwood at 765-3415.

Flower exhibits may be brought in between 7:00 am- 8:59 am on Wednesday July 16th. NO LATE ENTRIES WILL BE ACCEPTED. Flowers may be brought in in the bud stage if they will be open by the time of judging.

In Class 2 cut flowers should be displayed in clear glass containers only (fruit Jars make good display vessels). Other containers, other than glass, will be disqualified. Use small vases for small flowers. Use plastic wrap.

1. All flowers must be grown by the exhibitor
2. We encourage the exhibitor to name the variety of flower, especially new kinds.
3. HINTS TO EXHIBITORS

Exhibits in this department are judged on the following basis: size, color, and stem quality of material and foliage.

BLOOM: an individual flower, disbudded with foliage attached, on one stem.

SPIKE: a flower structure with flower stemless on a common lengthy stalk.

SPRAYS: portions of plants with a number of flowers on one stem

STALKS: all the flowers carried on one stalk

STEMS: one flower to each stem, except where all flowers are carried on one stem such as sweet peas or carnations. This does not include separate items growing from the main stem.

FLOWER SINGLE: a flower with one row of petals around a center

DOUBLE: a flower with more than one row of petals around a center.

COLOR SOLID: all petals the same color, same shade.

BLEND: lighter or darker units to tones with same or different color.

SHADED: one color blended.

VARIGATED: two or more distinct colors on the face of the petals, the variegating color arranged in dots, flecks, splashed, stripes, or narrow lines which contrasts with the base color.

BI-COLOR: two distinctly clear and sharply separated colors on the face of all petals.

ASIATIC LILLIES: flowers face outward

ORIENTAL LILLIES: flowers face upwards

TIGER LILLIES: petals curve back, flowers face downward. Remove just pollen pad.

TIPS FOR PREPARING YOUR EXHIBIT

1. The best time to gather garden flowers is after sundown when evaporation is at its lowest ebb, and the blooms are preparing to replenish the moisture lost during the day. If this is impossible, gather them very early in the morning before the sun is high and while the dew is still on them. Cut the stems slantwise and strip off only the lower leaves.

2. When cutting the garden flowers, take a bucket with you containing several inches of water. Immediate placing of cut flowers in water offsets the shock of cutting and prolongs freshness. When your return to the house, fill the bucket up to the necks of the flower with cold water and leave it in a cool, dark place overnight. Don't crowd your flowers in the bucket or you will be unable to remove them later without bruising petals. Several hours of standing in deep water instills a hardening process that lengthens the flowers life and makes them easier to arrange

3. Flowers should be cut cleanly at an angle with a sharp knife and place at once in deep water if stems are roughly cut, squeezed or pinched by a

dull instrument, the tube like cells that take in water may become clogged.

4. All foliage that is below the waterline should be removed. Foliage should be clean; any broken, diseased or disfigured foliage or petals removed. All flowers with woody stems or semi-woody stems should be split, crushed or pound before being placed in deep water, to allow them to absorb moisture. Leaf stems should be split by making lengthwise cuts at the stems end with sharp clippers.

5. Flowers whose stems exude a milky substance should have stems sealed. This can be done either by steeping the ends for a few seconds in and about 2" of boiling water, (protect flowers and foliage from rising steam) before plunging them into deep cold water or by singeing the ends with a lighted candle as you pick the flowers. These processes seal the ends, but stems take in moisture through the pores above the sealed portion.

6. Cut dahlia and rose stems LONG enough to retain 3 sets of foliage. Be sure to cut all flowers with as long a stem as possible. Later you can cut them to suit your arrangements. Use saran wrap crumpled in the bottom of the vase or jar to raise short stemmed flowers up to display them at a good advantage.

ARTISTIC DESIGN: color harmony, container appropriateness, plant compatibility, over-all design and balance will be considered.

Class Description

001 ARTISTIC DESIGN

Grown in a planter

Lot Number

1 Flowers, Greenery or combination thereof

Class Description

002 CUT FLOWERS

Lot Number

- 1 Asters, Dwarf, 5 stems
- 2 Asters, Large, 3 stems
- 3 Bachelor Buttons, 3 long stems
- 4 Begonia, Tuberous 1 bloom
- 5 Begonia, Wax, 1 stem
- 6 Bells of Ireland, 2 stems
- 7 Calendulas, 3 stems
- 8 Carnation, Small, 1 spray
- 9 Celosia, Cockscomb 3 stems
- 10 Celosia, Feather, 3 stems
- 11 Columbine, 1 spray
- 12 Cosmos, 3 stems
- 13 Dahlia, Single, 3 blooms
- 14 Dahlia, blooms under 5" 2 stems
- 15 Dahlia, Blooms 5-9", 1 stem
- 16 Dahlia, Bloom over 9", 1 stem
- 17 Dahlia, Spider, 3 stems
- 18 Best Collection Dahlias, 3 varieties
- 19 Daisy, 3 stems
- 20 Daisy, African, 3 stems
- 21 Daisy, Painted, 3 stems
- 22 Daisy, Shasta, 3 stems
- 23 Daylilies, 1 stem
- 24 Delphiniums, 1 stem
- 25 Dianthus (Pinks), 1 spray
- 26 Gaillardia, 3 stems
- 27 Geranium, Standard 1 bloom
- 28 Geranium, Scented 1 bloom
- 29 Geranium, Specialty 1 bloom
- 30 Gladiola, Miniature 1 spike
- 31 Gladiola, Regular, 1 spike

- 32 Hollyhock, 1 stem
- 33 Hydrangea, 1 bloom
- 34 Larkspur, 3 stems
- 35 Lavatera, 1 stem
- 36 Lily, Asiatic, 1 stem
- 37 Lily, Oriental, 1 stem
- 38 Tiger Lily, 1 stem
- 39 Marigold, Small, Single 1 Color
- 40 Marigold, Small Double, 1 Color
- 41 Marigold, Small Double, Variegated, French, 1 spray
- 42 Marigold Large Double, 1 Color, 3 stems
- 43 Nasturtium, 3 blooms
- 44 Nicotianas, 3 stems
- 45 Pansy 3" or Under, 3 stems
- 46 Pansy, Over 3", 3 stems
- 47 Petunia, Single 1 Color, Over 3", 1 Spray
- 48 Petunia, Single, 1 Color, 1"-3", 1 Spray
- 49 Petunia, Single, Bicolor, 1-3", 1 Spray
- 50 Petunia, Single, Shaded, 1"-3", 1 Spray
- 51 Petunia, Single, Solid Over 3", 1 Stem
- 52 Petunia Single Bicolor Over 3", 1 Stem
- 53 Petunia, Single Shaded Over 3", 1 Stem
- 54 Petunia Double 3" or Under 1 Stem
- 55 Petunia, Double, Over 3", 1 Stem
- 56 Phlox, Annual, 3 stems
- 57 Phlox, Perennial, 1 stem
- 58 Poppy, Double, 3 stems
- 59 Poppy, Single, 3 stems
- 60 Roses, Floribunda, 1 stem



- 61 Roses, Hybrid Tea, 1 stem
- 62 Roses, Miniature, 3 stems
- 63 Best Collection of Roses 3 varieties
- 64 Salvia, 1 stem
- 65 Snapdragons Dwarf 1 stem
- 66 Snapdragons, Tall, 1 stem
- 67 Statice, Annual, 1 stem
- 68 Statice, Perennial, 1 stem
- 69 Stocks, 1 stem
- 70 Straw Flowers, 1 stem
- 71 Sunflower Under 6" 1 head
- 72 Sunflower, 6" & Over 1 head
- 73 Sweet Peas, 5 stems
- 74 Sweet William, 1 stem
- 75 Verbena, 1 stem
- 76 Vinca, 1 stem
- 77 Violas, 3 stems
- 78 Wildflower 1 Kind, 3 stems
- 79 Zinnia Petite Under 2" 3 stems
- 80 Zinnia Dwarf 2"-4" 3 stems
- 81 Zinnia, Giant 4" & Over 1 stem
- 82 Zinnia, Varicolored, 3 stems
- 83 Best Collection Zinnia, 3 Varieties
- 84 Best Specimen Not Listed
- 85 New Variety, 1st Year Only
- 86 Best Collection Annuals 3 varieties, 1 stem each
- 87 Best Collection Perennials 3 varieties

Class Description

003 FLORAL ARRANGEMENT

Lot Number

1 All Green Arrangement

2 Arrangement Utilizing Antiques

3 Arrangement w/Figurine In It

- 4 Arrangement w/Flowers Vegetable
- 5 Arrangement w/Herbs & Seasoning
- 6 Arrangement w/ One Color
- 7 Baby Arrangement
- 8 Candle Arrangement
- 9 Dried Flower Arrangement
- 10 Fresh FlowerArrangement
- 11 Holiday Arrangement
- 12 Low Table Arrangement 8" & Less
- 13 Miniature Arrangement 3" & Less
- 14 Patriotic Arrangement
- 15 Prairie Arrangement
- 16 Religious Arrangement
- 17 Sheridan County Fair Theme:
"Sheridan County Branded in Our
Hearts"
- 18 Vertical Design Arrangement
- 19 Western Theme
- 20 Any Other Arrangement

Class Description

004 FLOWERING HOUSE PLANTS

Lot Number

- 1 African Violet
- 2 Azalea
- 3 Begonia (Tuberous)
- 4 Cyclamen
- 5 Hibiscus
- 6 Kalanchoe
- 7 Orchid
- 8 Oxalis
- 9 Peace Lily
- 10 Any Other Flowering House Plant

Class Description

005 FOLLIAGE HOUSE PLANTS

Lot Number

- 1 Baby Tears
- 2 Begonia

- 3 Boston Fern
- 4 Cactus
- 5 Coleus - House Plant
- 6 English Ivy
- 7 Hoya
- 8 Jade
- 9 Norfolk Island Pine
- 10 Palm
- 11 Philodendron
- 12 Pothos
- 13 Spider Plant
- 14 Wandering Jew
- 15 Dish Garden - 3 or more Plants
- 16 Terrarium
- 17 Any Other Not Listed

Class Description

006 OUTDOOR FLOWERING PLANTS

Lot Number

- 1 Begonia
- 2 Calla Lily
- 3 Daisy
- 4 Geranium, Exotic
- 5 Geranium, Ivy
- 6 Geranium, Martha Washington
- 7 Geranium, Rose
- 8 Geranium, Standard
- 9 Geranium, Tulip
- 10 Geranium, Any Other
- 11 Planter for Patio or Porch
- 12 Best Collection 3-5 Distinct
Different kinds and Varieties of Plants
in the Same Container, no flowers
- 13 Any Other No Listed

Class Description

007 OUTDOOR FOLLIAGE PLANTS

Lot Number

- 1 Begonia, Other Than Tuberous

- 2 Coleus
- 3 Fern, Other Than Boston
- 4 Geranium, Scented
- 5 Ivy, Other Than English
- 6 Philodendron
- 7 Snake Plant
- 8 Herb Planter, 3 or More Plants
- 9 Potted Herb Plant, 1 Kind
- 10 Best Collection 3-5 Distinct Different kinds and Varieties of Plants in the Same Container, No Flowers
- 11 Any Other Outdoor Foliage Plant
- Not Listed

- 5 2-Row Barley
- 6 6-Row Barley
- 7 Durum
- 8 Lentils
- 9 Oats
- 10 Rye
- 11 Spring Wheat
- 12 Winter Wheat
- 13 Any Other Field Crop Exhibit
- 14 Any Field Crop Sheaf
- 15 Any Oil Seed Crop Sheaf
- 16 Alfalfa Sheaf
- 17. Any Grass Sheaf
- 18 Sweet Clover Sheaf
- 19 Any Other Exhibit of Sheaf
- 20 Baled Alfalfa, 6" Slice
- 21 Baled Grass Hay, 6" Slice
- 22 Mixed Hay, 5 lbs.
- 23 Any Silage, 5 lbs.
- 24 Any Other Item Not Listed

Dept Description:

FFA
 Civic Center: Back Room
 Superintendent Sierra Osborne

Class Description

001 CHAPTER OR INDIVIDUAL RECORDS

- Lot Number
- 1 FFA Chapter Records
- 2 Individual FFA Record Book
- 3 Proficiency Project
- 4 S.A.E. Project
- 5 Scrapbook
- 6 Secretary's Book
- 7 Star Placement Project
- 8 State Degree
- 9 Any Other Record Not Listed

Class Description

002 FIELD & FORAGE CROPS, FIELD CROPS

- Lot Number
- 1 Canola
- 2 Flax
- 3 Safflower
- 4 Any Other Oil Seed Crop

Class Description

003 SHOP PROJECTS

- Lot Number
- 1 Boot Scraper
- 2 Cabinet with Drawers
- 3 CAD Drawing
- 4 Cage
- 5 Cold Metal Project
- 6 Construction Project
- 7 Electrical Display
- 8 Forge Work Project
- 9 Joint Construction
- 10 Mechanical Drawing/Drafting
- 11 Repair Work Project
- 12 Sheet Metal Project
- 13 Sheet Metal Shelf
- 14 Sheet Metal Tool Rack

- 15 Shop Procedures Display
- 16 Soldering, Repair Work
- 17 Any Rescued or Reclaimed Item
- 18 Any Other Shop Project

Class Description

004 WELDING

- Lot Number
- 1 Arc Welding Project
- 2 Brazing Project
- 3 Butt Joint
- 4 Can Crusher
- 5 Corner Weld
- 6 Edge Joint
- 7 Gate Closer
- 8 Lap Joint
- 9 MIG Welding Project
- 10 Oxy-Acetylene Welding Project
- 11 Post Pounder or Puller
- 12 Running Practice Beads
- 13 T-Weld
- 14 Any Other Welding Project

Class Description

005 WOODWORKING

- Lot Number
- 1 Book Shelf
- 2 Boot Jack
- 3 Box
- 4 Caddy
- 5 Clock
- 6 Desk
- 7 Extension Cord Holder
- 8 Game or Toy
- 9 Gun Case
- 10 Hope Chest
- 11 Night Stand
- 12 Planter
- 13 Podium

- 14 Saddle Rack
- 15 Shadow Box
- 16 Shelf
- 17 Spice Rack
- 18 Any Other Wood Lathe Project
- 19 Any Other Woodworking Project

Class Description

006 MISCELLANEOUS

- Lot Number
- 1 Agricultural Product Display
- 2 Display of 10 Mounted Plants
- 3 Extemporaneous Speech Outline
- 4 Floral Exhibit
- 5 Horticulture Exhibit
- 6 Product Summary Sheet Info.
- 7 Range Management Project
- 8 Any Other Miscellaneous FFA

Class Description

007 LIVESTOCK

Please see and register under the 4-H Fair at <http://sheridancountymt4hfair.fairentry.com>



THANK YOU TO OUR EARLY BIRD SPONSORS FOR 2025

A Bar S Ranch
Angvick Farms
Big Muddy Co-Op
Curtis and Elizabeth Kleppen
Flying Geese Quilt Guild
Gabe and Amy Yoder
Goat Weed Farms
Groves Furniture
Investment Center of Montana
Happy Belly Deli
JK Quarter Horse
Justin and Karie Obritsch
Karen Peace
Michels Agency Inc.
Montana Branded
Montana Outlaw Ag
Murray Farms
Nemont
North Post
Plentywood FFA Alumni
Plentywood Rexall Drug
Pro Co-Op
R & R Construction
Rueb's Supervalu
Sheridan County 4-H Council
Sheridan County Chamber of Commerce
Sheridan Memorial Hospital Association
Wagler Ranch
ZJM Farms

There is still time to be a sponsor! For more information contact us at
bhendrickson@sheridancountymt.gov or call 406-765-3406

Midway Fun



Oink Quack Moo Zoo

Petting zoo With
Pony Rides
Fri & Sat



No. 18



Featuring

**Axe Throwing for 10 and
older, 9 hole Mini Golf,
inflatable bounce house
and Obstacle course**



Pippi the Clown,
balloon animals,
facepainting, games and
more



**120 FOOT ZIP LINE, ROCK
WALL, ROPE CLIMB, AND
EURO BUNGE JUMPER**

Nerf Gun Arena



**Roping Station,
Cornhole, and
other Yard Games**

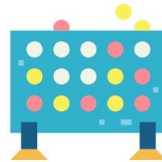

MUD RUN

Thursday July 17th

Gate Opens at 5:00pm
Event Starts at 5:30pm

Hosted by **The Borderline Boggers**



FRI EVENT TBD



Please watch for event update on Facebook as we are still finalizing plans

ARENA CONCERT

Saturday July 19th

Gate Opens at 6:00pm
Event Starts at 7:00pm

\$20

GA Tickets
Kids 10 & under free

Join us for an evening of Great Music with returning Performer **LEVI BLOM** opening the Concert for this year's headliner

CHASE WRIGHT



Dept Description:

FP FOOD PRESERVATION

4-H Concession Building by Fair Main Office
Superintendent Buckie McCoy

This year when you fill out your entry forms online there will be 2 Food Preservation sections based on your age. FP and FP17.

FP is for Adults 18 and older

FP17 is for youth 17 and younger

Products must have been canned within the past twelve months. Exhibit canned foods in regulation half pint. Pint, or quart jars and label each exhibit. Each jar must have a ring. Follow USDA recommendations for proper jar sizes. Some preserved foods such as jams, jellies, preserves, salsa. Etc. are not to be canned in quart jars. If your recipe does not give a time for a jar size, that jar size is not recommended for that product.

1. All vegetables and meats must be pressure cooked.
2. Fruits may be hot water bathed or pressure cooked.
3. Pickles, jams, jellies, etc. must be pressure cooked.

Jelly- Just the strained juice from fruit is used to make jelly. Crystal Clear jelly is gelatinized enough to make it firm and capable of holding its shape outside the jar, yet it is soft enough to spread easily.

Jams- Jams are made by cooking crushed or chopped fruits with sugar into a mixture of even consistency. Sometimes jams have been strained.

Preserves- preserves are preserved with sugar so that the fruit retains its shape, are

clear and shiny, tender and plump, not shriveled. Shriveled fruit indicates through saturation with thick syrup. The pieces of fruit should be uniform in size and shape (large or small).

Butters- Fruit pulp which has been pressed through a sieve, cooked with sugar to a thick consistency that will show no separation of fruit and juice. The mixture should move very slowly with a strong pull from sides of the container when turned to the side. It may move in a solid mass.

Conserves- Conserves are jam-like products made by cooking two or more fruits with sugar. A true conserve contains nuts and raisins.

Marmalades- Marmalades are soft fruit jellies containing small pieces of fruit or peel evenly suspended in the transparent jelly. Shape of fruit should be retained and evenly distributed through the syrup.

Please check other departments to see if items can fit into their lot numbers if you cannot find a lot number in this department.

Class Description

001 DEHYDRATED

Lot Number

1 Fruit, 1/2 cup

2 Fruit Leather

3 Herbs, 1 tablespoon

4 Jerky, 4 pieces

5 Vegetable, 1/2 cup

6 Venison

7 Low Sugar

8 No Sugar

9 Any Other Dehydrated Item

Class Description

- 002 FRUITS
- Lot Number
- 1 Apples
 - 2 Apple Pie in a Jar
 - 3 Apricots
 - 4 Blueberries
 - 5 Cherries, Dark
 - 6 Cherries, Light
 - 7 Chokecherries
 - 8 Crab Apples
 - 9 June Berries
 - 10 Peaches
 - 11 Pears
 - 12 Plums
 - 13 Raspberries
 - 14 Rhubarb
 - 15 Strawberries
 - 16 Any Other Berries
 - 17 Low Sugar
 - 18 No Sugar
 - 19 Any Other Fruit Not Listed

Class Description

003 JAMS, MARMALADES, PRESERVES,
BUTTERS & CONSERVES

- Lot Number
- 1 Apricot Jam
 - 2 Apricot Combination Jam
 - 3 Blackberry Jam
 - 4 Blueberry Jam
 - 5 Cherry Jam
 - 6 Choke Cherry Jam
 - 7 Mixed Fruit Jam
 - 8 Peach Jam
 - 9 Pepper Jam
 - 10 Plum Jam
 - 11 Raspberry Jam

- 12 Rhubarb Jam
- 13 Rhubarb Combination Jam
- 14 Strawberry Jam
- 15 Strawberry Combination Jam
- 16 Zucchini Jam
- 17 Any Other Jam Not Listed
- 18 Orange Marmalade
- 19 Any Other Marmalade Not Listed
- 20 Peach Preserves
- 21 Plum Preserves
- 22 Any Other Preserves Not Listed
- 23 Apple Butter
- 24 Crab Apple Butter
- 25 Peach Butter
- 26 Pear Butter
- 27 Plum Butter
- 28 Any Butter Not Listed
- 29 Any Conserves
- 30 Low Sugar
- 31 No Sugar

Class Description

004 JELLY

- Lot Number
- 1 Apple Jelly
 - 2 Chokecherry Jelly
 - 3 Crab Apple Jelly
 - 4 Currant - Dark Jelly
 - 5 Currant - Light Jelly
 - 6 Grape Jelly
 - 7 Juneberry Jelly
 - 8 Nanking Cherry Jelly
 - 9 Peach Jelly
 - 10 Plum Jelly
 - 11 Raspberry Jelly
 - 12 Rhubarb Jelly
 - 13 Sand Cherry Jelly
 - 14 Strawberry Jelly

- 15 Wild Plum Jelly
- 16 Low Sugar
- 17 No Sugar
- 18 Any Other Jelly Not Listed

Class Description

005 MEATS

Lot Number

- 1 Beef
- 2 Fish
- 3 Lamb
- 4 Pork
- 5 Poultry
- 6 Wild Game
- 7 Any Other Meat Not Listed

4-H CONCESSIONS

Open daily 9am-7pm

Thurs, Fri, and Sat

Come have a Roast

Beef Sandwich and a slice of homemade pie!



Class Description

006 PICKLES AND RELISHES

Lot Number

- 1 Beet Pickles
- 2 Beet Sweet Pickles
- 3 Bread & Butter Pickles
- 4 Crab Apple Pickles
- 5 Cucumber Dill Pickles
- 6 Cucumber Sweet Pickles
- 7 Curry Pickles
- 8 Lime Pickles
- 9 Mustard Pickles
- 10 Onion Pickles
- 11 Refrigerator Pickles
- 12 Sweet & Sour Pickles
- 13 Watermelon Sweet Pickles
- 14 Yum Yum Pickles

- 15 Zucchini Pickles
- 16 Pickled Bean
- 17 Pickled Carrots
- 18 Pickled Mixed Vegetables
- 19 Pickled Peppers
- 20 Any Other Pickles Not Listed
- 21 Beet Relish
- 22 Chow Chow Relish
- 23 Cucumber Relish
- 24 Sweet Relish
- 25 Zucchini Relish
- 26 Any Other Relish No Listed
- 27 Low Sugar
- 28 No Sugar

Class Description

007 SAUCES, SYRUPS & JUICES

Lot Number

- 1 Apple Sauce
- 2 Raspberry Sauce
- 3 Rhubarb Sauce
- 4 Any Other Fruit Sauce
- 5 Catsup
- 6 Chili Sauce
- 7 Honey
- 8 Horseradish
- 9 Mustard
- 10 Pizza Sauce
- 11 Salsa
- 12 Spaghetti Sauce
- 13 Taco Sauce
- 14 Any Other Sauce Not Listed
- 15 Choke Cherry Syrup
- 16 Crab Apple Syrup
- 17 Plum Syrup
- 18 Raspberry Syrup
- 19 Any Other Syrup Not Listed
- 20 Choke Cherry Juice

- 21 Grape Juice
- 22 Rhubarb Juice
- 23 Tomato Juice
- 24 Any Other Juice Not Listed
- 25 Any Ice Cream Topping
- 26 Low Sugar
- 27 No Sugar

- Lot Number
- 1 Dessert Wine
- 2 Dry Wine
- 3 Fruit or Berry Wine
- 4 Table Wine
- 5 Vegetable Wine
- 6 Any Other Wine Not Listed

Class Description

- 008 VEGETABLES
- Lot Number
- 1 Beets
- 2 Carrots
- 3 Corn Off the Cob
- 4 Greens
- 5 Lambs Quarter
- 6 Mixed Vegetables
- 7 Peas
- 8 Potatoes
- 9 Sauerkraut
- 10 String Beans
- 11 Tomatoes
- 12 Any Soup
- 13 Any Other Vegetable Not Listed

Class Description

- 009 BEER & WINE
- NO JUNIOR CATEGORY FOR THESE ITEMS

WINE

Wines maybe exhibited in clear bottles, preferably one-fifth gallon sizes. Bottles may be capped with screw cap or cork.

A bottle will be opened and sampled. The criteria for judging wines are:

1. Color (typical for wine variety)
2. Clarity
3. Bouquet (scent where applicable)
4. Flavor (this counts the most)

BEER

Each entrant must submit two bottles of home brew. Each bottle must be 12 oz or more. Each bottle must be securely capped or sealed.

- Lot Number
- 7 Amber Beer
- 8 Dark Beer
- 9 Light (Pale) Beer
- 10 Root Beer
- 11 Any Other Beer Not Listed

Dept Description:

- G GRAINS AND FORAGE
- 4-H Concession Building by Fair Main Office
- Superintendent Buckie McCoy

There will be 2 Grains and Forage sections based on your age. G and G17.

G is for Adults 18 and older

G17 is for youth 17 and younger

HINTS TO EXHIBITORS

1. In judging threshed grains, the points most considered are purity, uniformity, and fitness of the sample for the purpose for which that particular grain is used.
2. In sheaf samples of grain, peas, and safflower, the evidence of high yielding ability and the condition of the samples are regarded as important. Sheaves of grain are not judged on the forage qualities.

3. Forage exhibits are judged on their value. This means that the entire plant is considered.

Proper curing, which retains the leaves and color, is essential in preparing forage exhibits.

THRESHED GRAINS- Sample may be previous year's grain if not exhibited at an earlier fair.

Take a sample from a bin or freshly threshed grains and have it thoroughly cleaned. You may hand pick broken grain and weed seeds out. A two-quart sample is required.

FORAGE AND GRASS SHEAVES- Select the leafiest types in the field of finer stems and cut near the ground. Spread the forage in layers on a board or on a screen in a dark place such as in an attic and leave dry and cure. Turn occasionally. This prevents molding and preserves the dark green color of the leaves. Do not strip any leaves and select only the finer and most leafy stems. Forage and grass sheaves are only tied once at the base.

NOTE: All sheaf grains and forage crops and grasses must not be less than 2 ¼" or more than 5" in diameter just below the bundle head. They should be tied in a least 3 places, except forage sheaves which should be tied only once. They should all be cut even at the bottom.

Please check other Departments to see if items can fit into their lot numbers if you can't find a lot number in this department.

Class Description

001 BALED FORAGE

1 Small Bale to be exhibited

Lot Number

1 Alfalfa

2 Bromegrass

3 Clover

4 Crested Wheat Grass

5 Grass, Introduced

6 Grass, Native

7 Mixed Grass, Legume

8 Oat

9 Oat / Peas

10 Reed Canary Grass

11 Sorghum / Sudan

12 Wild Hay

13 Any Other Baled Forage

Class Description

002 SHEAF GRAIN & FORAGE CROPS

Lot Number

1 Barley

2 Canola

3 Durum Wheat

4 Flax

5 Lentils

6 Mustard

7 Oats

8 Peas

9 Rye

10 Safflower

11 Spring Wheat

12 Winter Wheat

13 Any Other Item Not Listed

14 Alfalfa - 1st Cutting

15 Alfalfa - 2nd Cutting

16 Bromegrass

17 Crested Wheat Grass

18 Millet

19 Oats

20 Oats / Peas

21 Reed Canary Grass

22 Sorghum / Sudan

23 Stalk of Corn

24 Sweet Clover

25 Tall Wheat Grass



- 26 Western Wheat Grass
- 27 White Clover
- 28 Any Other Forage Not Listed

Class Description

003 THRESHED GRAINS & FORAGE SEED

Lot Number

- 1 Barley
- 2 Beans
- 3 Canola
- 4 Corn Stalks
- 5 Durum Wheat
- 6 Flax
- 7 Lentils
- 8 Mustard
- 9 Oats
- 10 Peas
- 11 Rye
- 12 Safflower
- 13 Spring Wheat
- 14 Winter Wheat
- 15 Any Other Item Not Listed

Dept Description:

H HORTICULTURE

4-H Concession Building by Fair Office
Superintendent Buckie McCoy

*There will be 2 Horticulture sections based on
your age. H and H17.*

H is for Adults 18 and older

H17 is for youth 17 and younger

HINTS TO EXHIBITORS: The following are a few pointers on how to produce, handle and prepare vegetables for an exhibition.

1. The most important points to consider when selecting a vegetable for exhibit are the quality and condition of the vegetable. The vegetable

should be ready for immediate use. Exhibits should be free from disease, insect damage, mechanical injury, and defects. Vegetable exhibits should be comprised of specimens that are practically perfect from a physical standpoint. Medium sized produce is generally preferred to large produce. Uniformity of individual items, a point which applies to exhibits that include more than one specimen is particularly important.

Asparagus- The spears should be round, straight, and at least ½” in diameter measured 1” from the trimmed butts and 7”-9” in length after trimming. There should not be more than 1” of white showing at the bottom and no purple overcast except for purple varieties. Spears should be brittle and easily punctured. The tips should be tight with no opened bracts. The bunch should be neat and held together with cord or rubber bands placed near the butts and just below the tips.

Beans-Green or Yellows- The pods should be well-formed and neither spindly nor too short. They should be firm, brittle, tender, succulent, bright in color and free from stringiness and injury. They must not be dried or over mature.

Cauliflower- The pure white curd should be at least 4” in diameter, regular, dense, and smooth. There should be no “riciness”. The solid stem should be firm and cut ¼” to ½” below the bottom leaf. 4-6 leaves should remain after trimming to protect the head. Trim these leaves to extend 1” above the curd

Celery- The specimens should be evenly green or creamy, depending on type, and trimmed, leaving no more than 3” of the root.

All small or broken outer stalks should be removed. An overall length of 14"-18" is acceptable, measure from the remaining tips of the cut root to the tip of the average length of the longer branches. The heart should be well-developed and firm. The stem stalk should be no longer than 1 ½ times the diameter of the plant. The plant may be washed and should be very clean.

Chard- The leaf-blades should be uniform in color, crisp, bright, fully expanded, tender, and fleshy. They may be washed and placed in water to maintain freshness

Corn, Sweet- The cobs should be well-filled. The kernels should be in the milk stage. The water and dough stages generally indicate under or over maturity respectively. Specimens should have trimmed, fresh, green, tight husks. Loose husks should be removed. Do not clip the ear tip. The shank should extend a maximum of ½" from the cob.

Cucumber- Slicing cucumbers should be from 6"-9" in length and not more than 2" in diameter. They should not be "fat", but more slender, and longer than the pickling type. Pickling cucumbers should be no greater than 1 ¼" in diameter and no more than 3 ½" in length. The length should not be less than 2 ¼" times the diameter. The shape should be relatively straight with blunt ends are not constricted in any place. The general skin conditions for both types should be smooth except for warts and spines which should be removed for pickling cucumbers. The general color should be uniform and medium to dark green. Cucumbers should not be puffy, dull, or

yellow color. Stems should be cut about ¼" in length. Do not wash cucumbers, but clean gently with a soft brush.

Garlic- The necks should be dried and trimmed to 1" and roots trimmed close to the bulb, which should be at least 1 ½" in diameter. The outer sheath should enclose the bulb and be very clean. The cloves should fit tightly and be well filled.

Kale- Specimens may be washed. Edible portions should be tender and of a good green color. Cut stems off within ½" of the blade.

Kohlrabi- The "ball" should be approximately 3" in diameter, very smooth, tender, and crisp. The main stem should be removed just below the ball and all but 5 leaves removed. Leaves to be removed should be trimmed so that their remaining leaf stalks are approximately ½" in length. The leaves remaining should be fresh, crisp, and undamaged. Bunch by tying the leaf stems.

Lettuce- Crisphead and Butterhead- Seed stalks should be absent. Specimens should be average in size and reasonably firm. Remove all but 6 to 8 wrapper leaves. The stem should be cut close to the bottom leaf. The head is usually not washed.

Lettuce, Leaf- Seed stalks should be absent. Exhibit the whole plant with the stem cut at the crown. The plant will usually be 8"-12" across. The plant should be washed.

Onions- Specimens should not be less than 2" in diameter. They should be well-shaped and not split, doubled, or have enlarged necks. Trim the tops to a maximum of 2" in length. Bulbs should be firm, mature, and yielding to

moderate pressure. Roots should be removed just below the bulb base.

Onions, Green Bunching-Overall length (excluding roots) should be not less than 8" or more than 24". The bulbs should be at least ¼" and at most 1" in diameter. The tops should be fresh, crisp, have a good green color, and may be clipped if desired. Other qualities are the same as for bulb onions.

Parsley- Place the roots in damp material to reduce wilting. The stems should be neatly trimmed and the display has an overall length of 8" to 10". The leaves should have a uniform green appearance. Parsley may be washed. Curly parsley usually makes a better display.

Parsnips- The largest diameter should be 2 ½" to 3". They should be smooth with rootlets removed but tap root remaining and light cream in color. Crown should be well hollowed and the cores small. Avoid rubbing. Soil may be removed by soaking the roots in water.

Peas, Green, Unshelled- Should be large enough to accommodate 3-4 well developed please, but not over-mature which is indicated by wrinkling and a dull greenish-white cast. Pods should be well-filled, slightly velvety, bright green, and firm with no discolored calyxes.

Peas, Edible-Pod, Unshelled-Pods should be tender and not as well-filled as those of green peas. Otherwise, the quality of green peas holds for edible-pod peas as well.

Peppers, Hot-(Red-cluster type- should be approximately ¼" in diameter and 2"-3" long.) (Cone type-should be approximately 1"-2 ½"

long) (long type-should be approximately 2" thick at the stem and 5"-12" long, tapering to a point.) All specimens should be free from bronzing or other discoloration, and not be shriveled. All types should be bright red or yellow with no green coloration. Colors should not be mixed within a single exhibit. The stems should be trimmed to ½" to ¾" in length. Taste should be definitely hot and pungent.

Peppers, Sweet- Specimens should be free of bronzing or other discoloration, and not be shriveled. They should be approximately 3"- 3 ½" long and 3" in diameter, well-shaped, and not indented or curved. Every specimen should have an equal number of lobes. The fruit should be firm, thick-fleshed, and with the stem trimmed to the shoulder level. Green peppers should have no reddish blush. Red or yellow peppers should have no green coloration. Colors should not be mixed within a single exhibit.

Potato- Round or intermediate potatoes should be at least 2 ½" and not more than 4" in diameter. Long potatoes should not weigh less than 6 oz or more than 1 pound. Specimens should be mature with firmly attached skin. They should be bright, firm, well-shaped, and free from greening, sprouting, shriveling or other damage. The tubers should be very clean, but not washed. They may be brushed lightly with a soft brush to remove loose soil.

Pumpkin-The specimen should be well shaped, mature, clean and with 2"-4" of the stem intact.

Radishes- The largest diameter should be ¾” to 1 ¾” for globe type and ½” to ¾” for icicle type.

Rhubarb- The stalk should not be less than 1” across its flat side measured halfway along the stem length. After trimming the stalk, length should not be less than 12”. The stalk should be smooth, and have been pulled when harvested. Not more than 1” of the tops should be left untrimmed. Basal bracts should be removed and the stalks neatly bunched with rubber bands near the top and bottom. The exhibit should be free from any damage.

Rutabaga- The largest diameter should be 3”-4”. Specimens should be smooth with no side roots.

Spinach- Specimens may be washed. Edible portions should be tender. Seed stalks should generally be absent. The stems should not be excessively long relative to the blade size. Leaves should be large, broad, thick, and either well-savoyed or smooth.

Squash, Summer- Stems should be trimmed to ¼” to ½” in length. Specimens should be young, tender, and sound, and may be cleaned with a soft brush.

Squash Winter- Specimens should be well matured (hard rind) and clean.

Sunflower- Clean, dry heads with seeds intact and with no pest infestation or rot are measured for the largest head in diameter.

Tomatoes, Ripe- the diameter should be at least 2 ½” except for preserving and paste tomatoes. For preserving types, ‘Red Cherry’ should be less than 1”. The “Yellow Plum” 1 ½”

across and 2” long, and the ‘Red’ or ‘Yellow Pears’ 2” long. The paste type should be 1 ½” across and 3 ½” long.

Turnips- the diameter should be 1 ½” to 3”. Specimens should be smooth with rootlets removed but 2”-3” of tap root remaining.

Zucchini-Should be 5” to 7” in length and waxy on the outside and have a rubbery feeling.

ROOT CROP SPECIMENS SHOULD HAVE NO ROOTLETS OR RIDGES. THEY SHOULD BE TOPPED, TOPS SHOULD BE NEATLY TRIMMED TO ½” TO 1” ABOVE THE CROWN.

Class Description

- 001 FRUIT
- Lot Number
- 1 Apples, 3
- 2 Chokecherries, 1 cup
- 3 Crab Apples, 3
- 4 Currants, 1 cup
- 5 Grapes, 1 bunch
- 6 June Berries, 1 cup
- 7 Nanking Cherries, 1 cup
- 8 Plums, 1 cup
- 9 Raspberries, 1 cup
- 10 Strawberries, 1 cup
- 11 Any Other Fruit Not Listed

Class Description

- 002 HERBS
- Please displayed in a clear jar or container of water.*
- Lot Number
- 1 Basil, 3 stems
- 2 Catnip, 3 stems
- 3 Chives, 3 stems
- 4 Cilantro, 3 stems

- 5 Coriander, 3 stems
- 6 Dill, 3 stems
- 7 Eucalyptus, 3 stems
- 8 Lavendar, 3 stems
- 9 Marjoram, 3 stems
- 10 Mint, 3 stems
- 11 Oregano, 3 stems
- 12 Parsley, 3 stems
- 13 Rosemary, 3 stems
- 14 Sage, 3 stems
- 15 Spearmint, 3 stems
- 16 Summer Savery, 3 stems
- 17 Thyme, 3 stems
- 18 Herb Display, 3 diff., 2 stems each
- 19 Any Other Herb, 3 stems

- 8 Carrots, Oxheart, 3, 2"-4"
- 9 Carrots, Half-Long, 3, 5"-7"
- 10 Carrots Long, 3, 7" or More
- 11 Cauliflower, 1 head
- 12 Celery, 1 bunch
- 13 Chard 1 bunch 10 leaves w/stalk
- 14 Corn Sweet 3 ears, unhusked
- 15 Cucumber, Burpless, 3
- 16 Cucumber, Pickling, 3
- 17 Cucumber, Slicing, 3
- 18 Garlic, 2 bulbs
- 19 Kale, 3 leaves
- 20 Kohlrabi, 1 bunch 3 specimens
- 21 Lettuce, Head, 1 specimen
- 22 Lettuce, Leaf, 2 specimens
- 23 Onion, Green Bunching, 3
- 24 Onions, Red, 3
- 25 Onions, White, 3
- 26 Onions, Yellow, 3
- 27 Parsley 2 plants/bunches
- 28 Parsnips, 3
- 29 Peas, Green, Unshelled, 5 pods
- 30 Peas, Snow, 5 pods
- 31 Peas, Sugar Snap, 5 pods
- 32 Peppers, Hot, 3
- 33 Peppers, Sweet, 3
- 34 Pumpkin, 1
- 35 Radishes, 3 bunches
- 36 Rhubarb, 1 bunch, 3 stalks
- 37 Rutabaga, 3
- 38 Spinach, 3 leaves
- 39 Squash Buttercup 1 4" long
6"diameter
- 40 Squash Hubbard 1 12"-20" long
5-9" diameter
- 41 Squash, Other Summer, 1
- 42 Squash, Other Winter, 1
- 43 Sunflower Head, 1

Class Description

- 003 POTATOES
- Lot Number
- 1 Burbank Group Netted Gem, 4
- 2 Kennebec, 4
- 3 Norgold, 4
- 4 Norland, 4
- 5 Pontiac, 4
- 6 Russet, 4
- 7 Viking, 4
- 8 Yukon Gold, 4
- 9 Any Potato Not Listed, 4

Class Description

- 004 VEGETABLES
- Lot Number
- 1 Asparagus, 1 bunch, 3 spears
- 2 Beans, Green, 5 pods
- 3 Beans, Yellow, 5 pods
- 4 Beets, 3
- 5 Broccoli, 1 head or bunch
- 6 Cabbage, Flat Head, 1 head
- 7 Cabbage, Round, 1 head

- 44 Tomatoes, Grape, 3
- 45 Tomatoes, Green, 3
- 46 Tomatoes, Red Cherry, 3
- 47 Tomatoes, Red Ripe, 3
- 48 Tomatoes, Roma, 3
- 49 Turnips, 3
- 50 Zucchini, Baking, 1
- 51 Zucchini, Salad, 2
- 52 Any Other Vegetable Not Listed

Class Description

- 005 NOVELTY VEGETABLES
LARGEST SPECIMEN
- Lot Number
- 1 Beet
 - 2 Cabbage
 - 3 Carrot
 - 4 Cucumber
 - 5 Kohlrabi
 - 6 Potato
 - 7 Tomato
 - 8 Zucchini
 - 9 Any Other Largest Vegetable

FREAKS OR ODDITIES

- 10 Unique Shaped Carrot
- 11 Unique Shaped Potato
- 12 Any Other Unique Shaped Vegetable

GARDEN EXHIBIT

- 13 Display at Least 6 Diff. Vegetables

Class Description

- 006 EGGS
- 1. Please indicate the Breed or breeds on your tag.
 - 2. Eggs will be Judged on uniformity of Size, color and Clean lines

- 3. Small end down in clean Carton
- Basic Eggs
- Lot Number
- 1 A Dozen White Chicken Eggs
 - 2 A Dozen Brown Chicken Eggs
 - 3 A Dozen Blue/Green Chicken Eggs
 - 4 A Dozen Mixed Eggs
 - 5 A Dozen Bantam Eggs
 - 6 A Dozen Pullet Eggs Beginning layers
 - 7 Six Turkey Eggs
 - 8 Six Quail Eggs
 - 9 Six Duck Eggs
- Miscellaneous
- 10 Largest Domestic Egg- Chicken
 - 11 Largest Domestic Egg Duck
 - 12 Smallest Domestic Egg
 - 13 Largest Exotic Egg
 - 14 Smallest Exotic Egg
 - 15 Creative Egg Display

Dept Description:

- P PHOTOGRAPHY
- Civic Center
Superintendent
Joel Bjorgen and Dana Christensen
- This year when you fill out your entry forms online there will be 3 Photography sections based on your age. P and P11 PP.*
- P is for Adults 12 and older*
P17 is for youth 11 and younger
PP is Professional Photographers

PROFESSIONAL CLASS (Anyone who sells their photography or photography service for money whether it is their main income source or a side business)

PLEASE READ CAREFULLY: ALL ENTRIES MUST HAVE PHOTOGRAPHERS NAME, ADDRESS, AND PHONE NUMBER ON BACK OF THE FRAME OF ENLARGEMENTS.

NO COPYRIGHTS

Rules will be strictly enforced to ensure fairness to all exhibitors.

Attach entry tag to back of entry so that the lot numbers can be read from the front. Fold name up and tuck in to cover exhibitors name.

Class Description

001 BLACK & WHITE

Shooting in Black & White requires a different use of light, lens and effects to create truly memorable pictures. Digital photography is still a developing art form but most cameras now come with a shooting mode that will allow you to take photos in black and white without placing color photos into photo editing. It is only to edit that way, however please do not enter the same photo in Color and Black & White.

Lot Number

1 Fair Theme “Sheridan County Branded in Our Hearts”

2 Action

3 Architectural

4 Farm/ Ranch

5 Landscape

6 Night

7 Northern Lights

8 Pets

9 Portrait

10 Winter

11 Sports

12 Series



13 Storm

14 Travel

15 Work

16 Patriotic

17 Still Life

18 Abstract

19 Sunrise or Sunset

20 Artistic/Digitally Processed

21 Any Other Not Listed

22 Any Other Not Listed

Class Description

002 COLOR

Each entry should include one photo not larger than 4”x6”, with the exception of series and photojournalism entries that require 3-5 photos no larger than 4x6.

Each entry must be mounted, NOT FRAMED WITH ANY PAPER OR FRAME.

Lot Number

1 Fair Theme “Sheridan County Branded in Our Hearts”

2 Action

3 Architectural

4 Farm/ Ranch

5 Landscape

6 Night

7 Northern Lights

8 Pets

9 Portrait

10 Winter

11 Sports

12 Series

13 Storm

14 Travel

15 Work

16 Patriotic

17 Still Life

- 18 Abstract
- 19 Sunrise or Sunset
- 20 Artistic/Digitally Processed
- 21 Any Other Not Listed
- 22 Any Other Not Listed

Class Description

003 ENLARGMENTS

Each entry should include one photo 5"x7" or larger. Photos in this class may be enhanced, color, black and white, sepia, or filtered.

These entries MUST BE FRAMED: with a hanger suitable for hanging on a peg board or with a stand to sit on table. Photos not framed will be disqualified.

Lot Number

1 Fair Theme "Sheridan County Branded in Our Hearts"

2 Action

3 Architectural

4 Farm/ Ranch

5 Landscape

6 Night

7 Northern Lights

8 Pets

9 Portrait

10 Winter

11 Sports

12 Series

13 Storm

14 Travel

15 Work

16 Patriotic

17 Still Life

18 Abstract

19 Sunrise or Sunset

20 Artistic/Digitally Processed

21 Any Other Not Listed

22 Any Other Not Listed

Dept Description:

S School

Civic Center

Superintendent Lisa Kirby

Enter the student in the grade they just completed. Disguise teacher comments with stickers or whiteout when appropriate.

Be aware that papers will be stapled on display boards after judging.

Computer printouts or hand-written essays should be mounted on construction paper or if an entry consists of multiple pages, enclose entry in a clear plastic binder.

If entry is from a special need's student, please make a note or comment on the entry for so it can be brought to the judge's attention.

Please check other Departments to see if items can fit into their lot number if you can't find a lot number in this department, especially for art projects created in school art class.

Class Description

000 KINDERGARTEN

Lot Numbers

HOLIDAYS AND SEASONS

1. Fall

2. Halloween

3. Veterans' Day

4. Thanksgiving

5. Winter

6. Christmas

7. New Year's Day

8. Martin Luther King, Jr.
9. Groundhog Day
10. Presidents Day
11. Valentine's Day
12. St. Patrick's Day
13. Spring
14. Easter
15. Mother's Day
16. Father's Day
17. Summer
18. Independence Day
19. Any Other Holiday or Season

CORE ACADEMICS:

20. Phonics
21. Spelling
22. Writing
23. Math
24. Social Studies
25. Science
26. Health
27. Any Other Core Academic

OTHER

28. ABC
29. Agricultural
30. Handprint
31. Homemade Ornament
32. Puppet
33. Construction Paper
34. Cottonball
35. Paper Plate
36. Sponge Paint
37. Tissue Paper
38. Any Paint Item Not Listed
39. Any Other Item Not Listed

HOLIDAYS AND SEASONS

1. Fall
2. Halloween
3. Veterans' Day
4. Thanksgiving
5. Winter
6. Christmas
7. New Year's Day
8. Martin Luther King, Jr.
9. Groundhog Day
10. Presidents Day
11. Valentine's Day
12. St. Patrick's Day
13. Spring
14. Easter
15. Mother's Day
16. Father's Day
17. Summer
18. Independence Day
19. Any Other Holiday or Season

CORE ACADEMICS:

20. Phonics
21. Spelling
22. Writing
23. Math
24. Social Studies
25. Science
26. Health
27. Any Other Core Academic

OTHER

28. Agricultural
29. Handprint
30. Homemade Ornament
31. Cottonball
32. Finger-paint
33. Paper Plate
34. Tissue Paper

Class Description

001 FIRST GRADE

Lot Number

- 35. Watercolor
- 36. Any Other Paint Item Not Listed
- 37. Any Other Item Not Listed

Class Description

002 SECOND GRADE

Lot Number

HOLIDAYS AND SEASONS

- 1. Fall
- 2. Halloween
- 3. Veterans' Day
- 4. Thanksgiving
- 5. Winter
- 6. Christmas
- 7. New Year's Day
- 8. Martin Luther King, Jr.
- 9. Groundhog Day
- 10. Presidents Day
- 11. Valentine's Day
- 12. St. Patrick's Day
- 13. Spring
- 14. Easter
- 15. Mother's Day
- 16. Father's Day
- 17. Summer
- 18. Independence Day
- 19. Any Other Holiday or Season

CORE ACADEMICS:

- 20. Phonics
- 21. Spelling
- 22. Creative/Narrative Writing
- 23. Any Other Writing Style
- 24. Math
- 25. Social Studies
- 26. Science
- 27. Health
- 28. Any Other Core Academic

OTHER

- 29. Agricultural
- 30. Homemade Ornament
- 31. Mobile
- 32. Three D
- 33. Wallpaper
- 34. Paper Plate
- 35. Tissue Paper
- 36. Any Other Paint Item Not Listed
- 37. Any Other Item Not Listed

Class Description

003 THIRD GRADE

Lot Number

HOLIDAYS AND SEASONS

- 1. Fall
- 2. Halloween
- 3. Veterans' Day
- 4. Thanksgiving
- 5. Winter
- 6. Christmas
- 7. New Year's Day
- 8. Martin Luther King, Jr.
- 9. Groundhog Day
- 10. Presidents Day
- 11. Valentine's Day
- 12. St. Patrick's Day
- 13. Spring
- 14. Easter
- 15. Mother's Day
- 16. Father's Day
- 17. Summer
- 18. Independence Day
- 19. Any Other Holiday or Season

CORE ACADEMICS:

- 20. Spelling
- 21. Creative/Narrative Writing
- 22. Autobiography
- 23 Poetry



- 24. Any Other Writing Style
- 25. Math/Geometry
- 26. Social Studies
- 27. Cultural
- 28. Diorama
- 29. Geography or Map Work
- 30. Presidential Entry
- 31 Science
- 32 Health
- 33. Any Other Core Academic

OTHER

- 34. Agricultural
- 35. Three D Project
- 36. Silhouette Project
- 37. Watercolor Art
- 38. Any Other Paint Item Not Listed
- 39. Any Other Item Not Listed

- 17. Summer
- 18. Independence Day
- 19. Any Other Holiday or Season

CORE ACADEMICS:

- 20. Creative/Narrative Writing
- 21. Autobiography
- 22. Biography
- 23. Book
- 24. Poetry
- 25. Any Other Writing Style
- 26 Handwriting
- 27 Spelling
- 28.. Math/Geometry
- 29. Social Studies
- 30. Cultural
- 31. Diorama
- 32. Geography or Map Work
- 33. Presidential Entry
- 34. State Display
- 35. State Display Written Report
- 36. State of Montana
- 37. Science
- 38. Health
- 39. Any Other

OTHER

- 40 Agricultural
- 41. Wood Project
- 42 Any Other Item Not Listed

Class Description

- 004 FOURTH GRADE
- Lot Numbers
- HOLIDAYS AND SEASONS
- 1. Fall
 - 2. Halloween
 - 3. Veterans' Day
 - 4. Thanksgiving
 - 5. Winter
 - 6. Christmas
 - 7. New Year's Day
 - 8. Martin Luther King, Jr.
 - 9. Groundhog Day
 - 10. Presidents Day
 - 11. Valentine's Day
 - 12. St. Patrick's Day
 - 13. Spring
 - 14. Easter
 - 15. Mother's Day
 - 16. Father's Day

Class Description

- 005 FIFTH GRADE
- Lot Number
- 1 Agricultural Exhibit
 - 2 Art Project
 - 3 Autobiography
 - 4 Biography
 - 5 Book (Computer or Handwritten)
 - 6 Book Report

- 7 Creative/ Narrative Writing
- 8 Any Other Writing Style
- 9 Cultural Exhibit
- 10 Diorama
- 11 English Project
- 12 English Report
- 13 Geography or Map Exhibit
- 14 Historical Figure Report
- 15 Historical Figure Poster
- 16 Health Project
- 17 Math / Geometry Exhibit
- 18 Patriotic Exhibit
- 19 Poetry Created by Student
- 20 Science Project
- 21 Science Report
- 22 Social Studies Project
- 23 Social Studies Report
- 24 State Display
- 25 State Display Written Repot
- 26 State of Montana
- 27 Three Dimensional Project
- 28 Time Line
- 29 Any Holiday Related
- 30 Any Other Project

Class Description
 006 SIXTH GRADE

- Lot Number
- 1 Agricultural Exhibit
- 2 Art Project
- 3 Autobiography
- 4 Biography
- 5 Book (Computer or Handwritten)
- 6 Book Report
- 7 Creative/Narrative Writing
- 8 Any Other Writing Style
- 9 Cultural Exhibit
- 10 English Project

- 11 English Report
- 12 Geography or Map Work
- 13 Health Project
- 14 Math /Geometry Exhibit
- 15 Patriotic Exhibit
- 16 Poetry Created by Student
- 17 Science Project
- 18 Science Report
- 19 Social Studies Project
- 20 Social Studies Report
- 21 Three Dimensional Project
- 22 Time Line
- 23 Any Holiday Related Item
- 24 Any Other Item Not Listed

Class Description
 007 SEVENTH & EIGHTH GRADE

- Lot Number
- 1 Agricultural Exhibit
- 2 Book Report/ Project
- 3 Creative/Narrative Writing
- 4 Any Other Writing Style
- 5 Cultural
- 6 English Project
- 7 English Report/Essay
- 8 Geography or Map Work
- 9 Health Project
- 10 Math / Geometry Exhibit
- 11 Patriotic Exhibit
- 12 Poem
- 13 Poetry Created by Student
- 14 Science Project
- 15 Science Report
- 16 Social Studies Project
- 17 Social Studies Report
- 18 Bird House
- 19 Book Shelf
- 20 Cut Wood Craft Item

- 21 Frame
- 22 Game
- 23 Lathe Project
- 24 Metal Project
- 25 Napkin Holder
- 26 Shelf
- 27 Other Wood



- 2 English report
- 3 Math Project
- 4 Math Report
- 5 Science Project
- 6 Science Report
- 7 Social Studies Project
- 8 Social Studies Report
- 9 Agri-Science Project

Project

- 28 Any Other Shop Project
- 29 Leather
- 30 Latch hook Item
- 31 Pillowcase
- 32. Pot holder
- 33 Sewn bag
- 34 Any Other Home Ec Project
- 35 Any Other Item not listed

- 10 Any Other Project

Class Description

010 ELEVENTH GRADE

Lot Number

- 1 English Project
- 2 English report
- 3 Math Project
- 4 Math Report
- 5 Science Project
- 6 Science Report
- 7 Social Studies Project
- 8 Social Studies Report
- 9 Agri-Science Project
- 10 Any Other Project

High School: Please see other Departments for entering projects such as sewing, art, crafts, etc.

Class Description

008 NINTH GRADE

Lot Number

- 1 English Project
- 2 English report
- 3 Math Project
- 4 Math Report
- 5 Science Project
- 6 Science Report
- 7 Social Studies Project
- 8 Social Studies Report
- 9 Agri-Science Project
- 10 Any Other Project

Class Description

011 TWELTH GRADE

Lot Number

- 1 English Project
- 2 English report
- 3 Math Project
- 4 Math Report
- 5 Science Project
- 6 Science Report
- 7 Social Studies Project
- 8 Social Studies Report
- 9 Agri-Science Project
- 10 Any Other Project

Class Description

009 TENTH GRADE

Lot Number

- 1 English Project

Letter from the Fair Board

In 2025, we will celebrate our local community under the theme "Sheridan County Branded in Our Hearts." You'll see elements of this theme reflected throughout the fair in the categories of Art, Crafts, and Photography. Awards will be presented in chamber bucks and gift cards to local businesses, along with the inaugural Lil Miss and Lil Mister Sheridan County Fair contest.

A highlight of the Fair will be our local 4-H and FFA Youth—come and witness these remarkable kids and their animals! Wednesday will feature an all-day horse show, while livestock shows will kick off on Thursday night and continue throughout Friday. The Youth Livestock Auction is Saturday Afternoon at 1:30.

The midway will host an array of attractions, including the Oink Quack Moo Petting Zoo, pony rides (available on Friday and Saturday only), a zip line, a rock climbing wall, a rope climber, bungee jumpers, two lanes of axe throwing for participants aged 10 and up, bounce houses, an inflatable obstacle course, a 9-hole mini golf course, yard games, and a Nerf gun arena. The midway will be open from 1 PM to 9 PM, with two types of wristbands available—one that includes axe throwing and one that does not, as younger children cannot participate in this activity. Keep an eye out for Pippi the Clown along the Midway!

Join us to view the impressive accomplishments of your neighbors at the Civic Center, enjoy a special treat during Co-op Day on Friday, and unwind with a beverage while listening to live music in the beer garden on Friday and Saturday nights. There will also be numerous opportunities to participate in contests during this time.

Nightly entertainment will feature a Mud Run hosted by our local Borderline Beggars, along with a Saturday night concert featuring Chase Wright and opener Levi Blom. We're also planning something new for Friday night, so stay tuned for exciting updates.

We would like to take a moment to recognize the incredible community groups and individuals who volunteer, donate, and help out before, during, and after the fair. The event wouldn't be possible without such a supportive community, and we look forward to continuing this family tradition for many years to come.

Sheridan County Fair Board:

Autumn Murray, Chair

Cassie Johnson Vice Chair

Buckie McCoy

Karie Obritsch

Kirby Borntrager

LaVon Wagler

Brandie Hendrickson, Secretary

COMMUNITY INVOLVEMENT OPPORTUNITIES

2025 Sheridan County Fair has Several Opportunities for Community Members to be Involved with the Fair. We have a few paid positions we are looking for:

1. Bathroom Cleaners: Would need to be available to clean the fairgrounds bathrooms (5-6 times a day). Example schedule 9am, 12pm, 3pm, 6pm, 9pm, and 11pm.
2. Grounds Cleaners: help keeping up with trashcans around the fairgrounds as well as collecting the items that miss the trash.
3. Security: Main goal here would be watching the Beer gardens, checking ID's at entrance and making sure people don't leave with open containers.

We also have a few positions we are looking that might include a trade for tickets, wristbands, or food vouchers.

1. Bounce house Supervisor: You would work a shift of a few hours watching the bounce houses where you make sure the bouncers have a wrist band, bouncers are not overcrowded, no shoes enter, and safety is observed. Must be at least 15 but Adults can apply for this as well.
2. Wrist Band Sales: Looking for an adult or older teen to help during busier hours at the fair office to get wristbands on kids.

Any of the above positions could also be taken on as a volunteer position by an individual or group. Other volunteer positions include the following

1. Help Set Up for events, clean up after an event
2. Lead A contest or Activity at the fair. If you have something you or your group would like to do, please let us know. We love having lots of fun options for everyone.
3. Free Stage Entertainment on Fri or Sat afternoon: Got a talent to share? Musical, acting, magic, or something else? Come and share it. Let us know and we can get you a time slot
4. Fair Office Coverage. Sometimes its nice to have a second set of hands or someone to watch the fair office while we run to deal with an issue or grab a meal ourselves.

Vendors: Sheridan County Fair has Spots in our Commercial building as well as outdoor spots and a few places in the Main concession building. Non-Food vendors spots start at \$50 for length of fair and \$100 for a self-contained like clothing trailer. Food vendors are also welcome at the fair. Please contact Brandie for requirements.

Please contact Us at bhendrickson@sheridancountymt.gov or call 406-765-3406 to learn more about these opportunities.

SHERIDAN COUNTY FAIR
SAT. NIGHT CONCERT

CHASE WRIGHT



July

19 IN THE
ARENA

7:00 PM

\$20

General Admission
11 yrs and Up
Kids 10 and under Free

Get ready for an evening filled with upbeat country music. Bring the whole family out for these amazing live performances—grab your tickets today by calling 406-765-3406

Gates open at 6:00PM with Beer Gardens available for 21+



LEVI  BLOM

www.sheridancountymt.gov/fair